

# ALLEGAN COUNTY

## 2013 EQUALIZATION REPORT



**Allegan County Equalization Department**

**3283 122<sup>nd</sup> Ave**

**Allegan Michigan 49010**

**Telephone 269-673-0230**

**Facsimile 269-673-0312**

## 2013 ALLEGAN COUNTY EQUALIZATION REPORT

### Table of Contents

Submission Letter	i
Equalization Directors Certification of Recommended Values	ii
List of Commissioners and Local Officers	iii
Equalized Values, Segmented Chart	1
Equalized Values, Comparison Chart 2003 to 2013	2
Equalized Values, Trends by Classification	3
Total Gap Between Equalized Value and Taxable Value	4
Gap Percent by Property Class	5_9
Total Ad Valorem Real & Personal Property, by Unit	10
Total Equalization Valuations, by Unit	11
Units in Descending Equalized Value Order	12
Residential Average True Cash Value Per Parcel	13
Village Equalized Value Totals	14
Real Property Parcel Count	15
Personal Property Parcel Count	16
Total Real Property	17
Equalized Value of Real Property by Class	18-22
Equalized Value Personal Property	23
Equalized Values by Unit, Class and School District	24-26
School District Equalized Totals	27-28

## 2013 ALLEGAN COUNTY EQUALIZATION REPORT

### Table of Contents

Intermediate School Equalized Totals	29
Intermediate School Equalized Totals by Class	30
Taxable Values by Unit, Class and School District	31-35
Village Taxable Value by Class	36
School District Taxable Value Totals	37-39
School District Taxable Value Home/Non-Homestead Totals	40-42
Intermediate School Taxable Values	43
Industrial Facilities Tax Totals	44

# ALLEGAN COUNTY EQUALIZATION DEPARTMENT

Blaine R. McLeod  
Director  
Joel C. Hoevenaar  
Deputy Director



3283 122<sup>nd</sup> Ave  
Allegan, Michigan 49010  
Telephone 269-673-0230  
Facsimile 269-673-0312

April 25, 2013

Allegan County Board of Commissioners  
Allegan County Services Building  
3283 122<sup>nd</sup> Ave  
Allegan, MI 49010

RE: 2013 Equalization Report

Ladies and Gentlemen:

The Allegan County Equalization Department has prepared the attached report of values within the 24 townships and 9 cities in the county. The values as shown are extracted from the local governmental unit 2013 assessment rolls and have been equalized when necessary to compensate for any inequalities between jurisdictions as is required by Section 211.34 of the Michigan Compiled Laws. No adjustments are being recommended.

The **2013** values as indicated by this report reflect a **2.71% increase** in equalized value overall when compared to the 2012 values. The total county equalized value projected is **FIVE BILLION, ONE HUNDRED THIRTY-SIX MILLION, NINE HUNDRED SIXTY-SIX THOUSAND, FIVE HUNDRED SIXTY-THREE DOLLARS (\$5,136,966,563)**.

I would like to commend the Equalization Department staff and each of the County's Assessing Officers for their dedication and hard work, without which, this report would not have been possible.

Respectfully submitted,

Blaine R. McLeod MMAO (4)

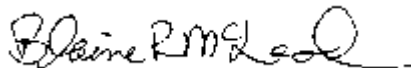

Director of Equalization  
Allegan County

**CERTIFICATION OF RECOMMENDED COUNTY EQUALIZED VALUATIONS BY EQUALIZATION DIRECTOR**

This form is issued under the authority of MCL 211.148.  
Filing is mandatory.

TO: State Tax Commission  
FROM: Equalization Director of **ALLEGAN** County  
RE: State Assessor Certification of Preparer of the required Recommended County Equalized Valuations for **ALLEGAN** county for the year **2013**.

The Recommended County Equalization Valuations for the above referenced county and year were prepared under my direct supervision and control in my role as Equalization Director.

I am certified as an assessor at the level required for the county by Michigan Compiled Laws 211.10d and the rules of the State Tax Commission Board.

The State Tax Commission requires a level **4** State Assessors Certification for this county.

I am certified as a level **4** State Certified Assessing Officer by the State Tax Commission.

The following are my total Recommended County Equalized Valuations for each separately equalized class of propety in Allegan County.

Agricultural:	637,436,222	Timber-cutover	0
Commercial	414,948,200	Developmental	11,699,800
Industrial	194,016,100	Total Real Property	4,669,355,473
Residential	3,411,255,151	Total Personal Property	467,611,090
		Total Real and Personal Propety	5,136,966,563

Please mail this form to the address below within fifteen days of submission of the Recommended County Equalized Valuations to the County of Commissioners.

Lori Parr  
Assessment and Certification Division  
Local Assessment Review  
P.O. Box 30470  
Lansing, Michigan 48909-7971

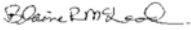
Signature of Equalization Director  Blaine R. McLeod, MMAO 4 R-4963	Date April 9, 2013
--	-----------------------

**ALLEGAN COUNTY**

**BOARD OF COMMISSIONERS**

<b>DISTRICT #1</b> .....	<b>DEAN KAPENGA</b>
<b>DISTRICT #2</b> .....	<b>JIM STOREY</b>
<b>DISTRICT #3</b> .....	<b>MAX THIELE</b>
<b>DISTRICT #4</b> .....	<b>MARK DEYOUNG</b>
<b>DISTRICT #5</b> .....	<b>TOM JESSUP</b>
<b>DISTRICT #6</b> .....	<b>JON CAMPBELL</b>
<b>DISTRICT #7</b> .....	<b>DON BLACK</b>

**ASSESSING OFFICERS**

<b>ALLEGAN TWP</b> .....	<b>HEATHER MITCHELL</b>
<b>CASCO TWP</b> .....	<b>NATHAN BROUSSEAU</b>
<b>CHESHIRE TWP</b> .....	<b>HAL MANNING</b>
<b>CLYDE TWP</b> .....	<b>DAN SCHEUERMAN</b>
<b>DORR TWP</b> .....	<b>DON KACZANOWSKI</b>
<b>FILLMORE TWP</b> .....	<b>JAMES BUSH</b>
<b>GANGES TWP</b> .....	<b>KELLY ZIESEMER</b>
<b>GUN PLAIN TWP</b> .....	<b>JENANN PEARSON</b>
<b>HEATH TWP</b> .....	<b>ROBERT JONES</b>
<b>HOPKINS TWP</b> .....	<b>MARK EVANS</b>
<b>LAKETOWN TWP</b> .....	<b>PAUL SMITH</b>
<b>LEE TWP</b> .....	<b>HEATHER MITCHELL</b>
<b>LEIGHTON TWP</b> .....	<b>LAURA STOB</b>
<b>MANLIUS TWP</b> .....	<b>BARBARA VANGELDEREN</b>
<b>MARTIN TWP</b> .....	<b>SHERRY BURD</b>
<b>MONTEREY TWP</b> .....	<b>CHRIS REINART</b>
<b>OTSEGO TWP</b> .....	<b>PATRICK COUCH</b>
<b>OVERISEL TWP</b> .....	<b>ROBERT JONES</b>
<b>SALEM TWP</b> .....	<b>TED GRUIZENGA</b>
<b>SAUGATUCK TWP</b> .....	<b>SHERRY MASON</b>
<b>TROWBRIDGE TWP</b> .....	<b>HEATHER MITCHELL</b>
<b>VALLEY TWP</b> .....	<b>SHERRY BURD</b>
<b>WATSON TWP</b> .....	<b>KEVIN KUTSCHER</b>
<b>WAYLAND TWP</b> .....	<b>JEFFREY RASHID</b>
<b>ALLEGAN CITY</b> .....	<b>DAN SCHEUERMAN</b>
<b>FENNVILLE CITY</b> .....	<b>TED GRUIZENGA</b>
<b>HOLLAND CITY</b> .....	<b>DAVID VANDERHEIDE</b>
<b>OTSEGO CITY</b> .....	<b>KEVIN HARRIS</b>
<b>PLAINWELL CITY</b> .....	<b>TED GRUIZENGA</b>
<b>SAUGATUCK CITY</b> .....	<b>DIANNA MCGREW</b>
<b>SOUTH HAVEN CITY</b> .....	<b>DOUG BROUSSEAU</b>
<b>WAYLAND CITY</b> .....	<b>DAR VANDER ARK</b>
<b>CITY of the VILLAGE of DOUGLAS</b> .....	<b>KELLY ZIESEMER</b>

**EQUALIZATION DEPARTMENT**

<b>DIRECTOR</b> .....	<b>BLAINE R. MCLEOD</b>
<b>DEPUTY/APPRaiser</b> .....	<b>JOEL HOEVENAAR</b>
<b>APPRaiser</b> .....	<b>CHRISTINA TORRES</b>
<b>APPRaiser</b> .....	<b>JOSHUA D. SIMMONS</b>
<b>CHIEF EQUALIZATION TECHNICIAN</b> .....	<b>ROBERT VAN MUNSTER</b>
<b>CHIEF EQUALIZATION TECHNICIAN</b> .....	<b>Vacant</b>
<b>ADMINISTRATIVE CLERK</b> .....	<b>PAULA REED</b>

**2013  
ALLEGAN COUNTY EQUALIZED VALUE  
SEGMENTED BY CLASSIFICATION**

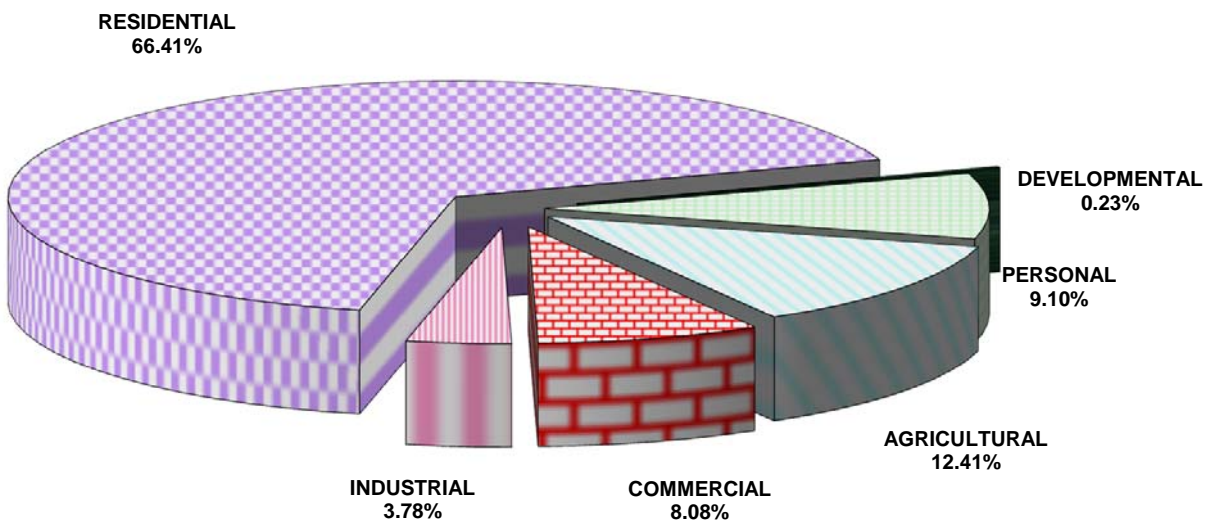

**EQUALIZED VALUES BY CLASS FOR ALLEGAN COUNTY  
COMPARISON FROM 2003 TO 2013**

YEAR

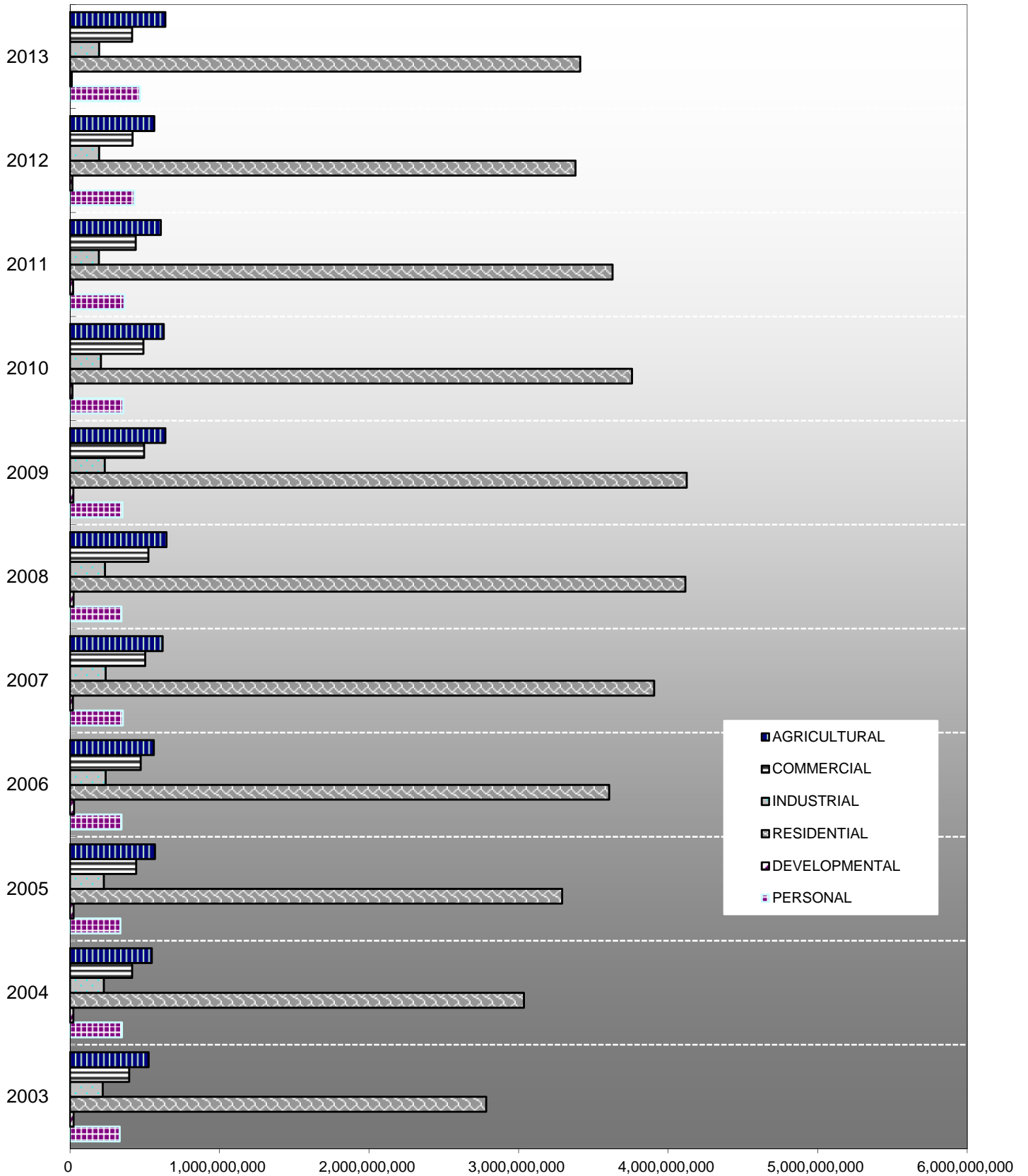



**EQUALIZED VALUE OF ALLEGAN COUNTY  
ANNUAL TRENDS BY CLASSIFICATION  
FROM 2003 TO 2013**

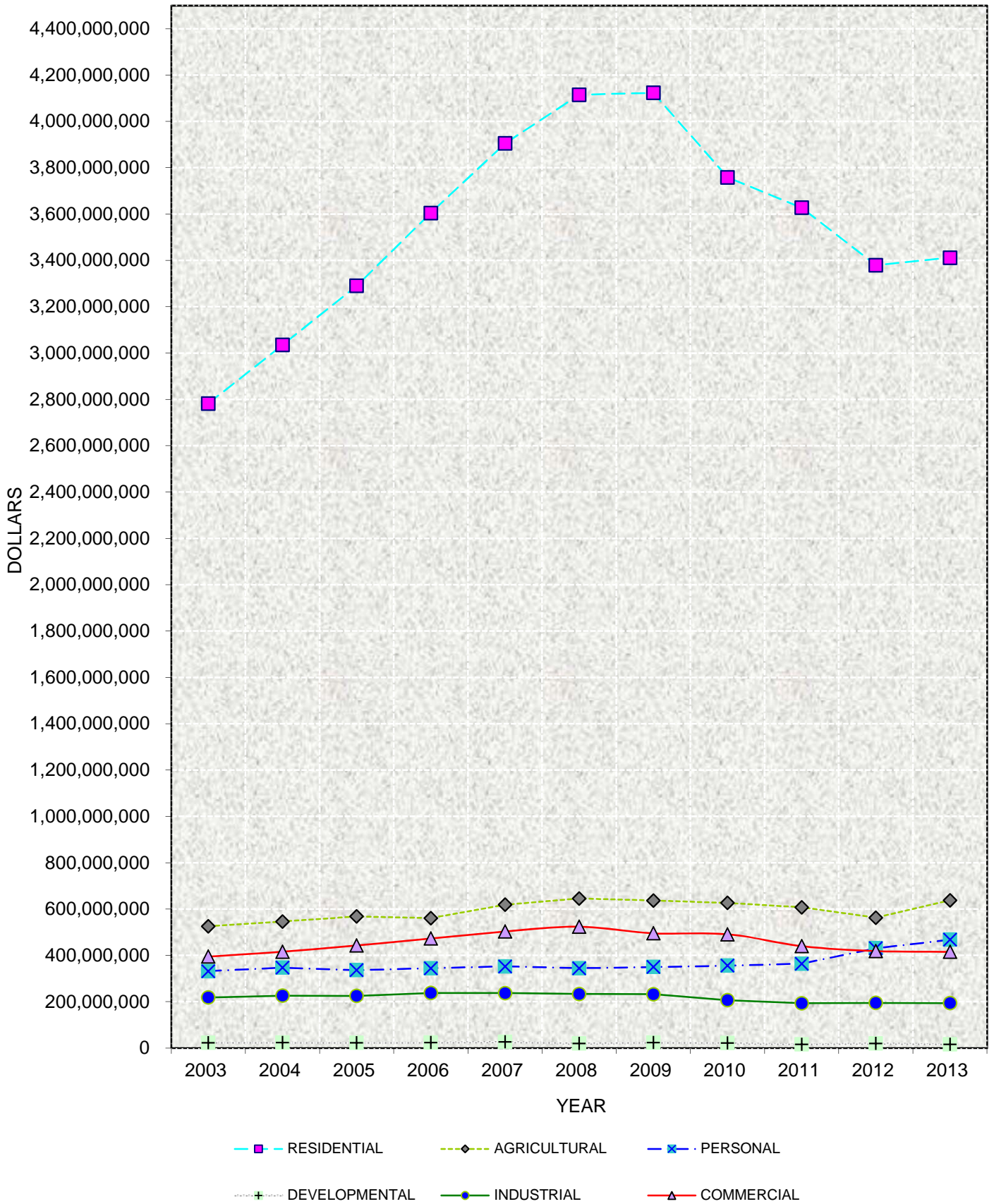

### ALLEGAN COUNTY-WIDE 2003 TO 2013 CHANGE IN GAP BETWEEN EQUALIZED AND TAXABLE VALUE

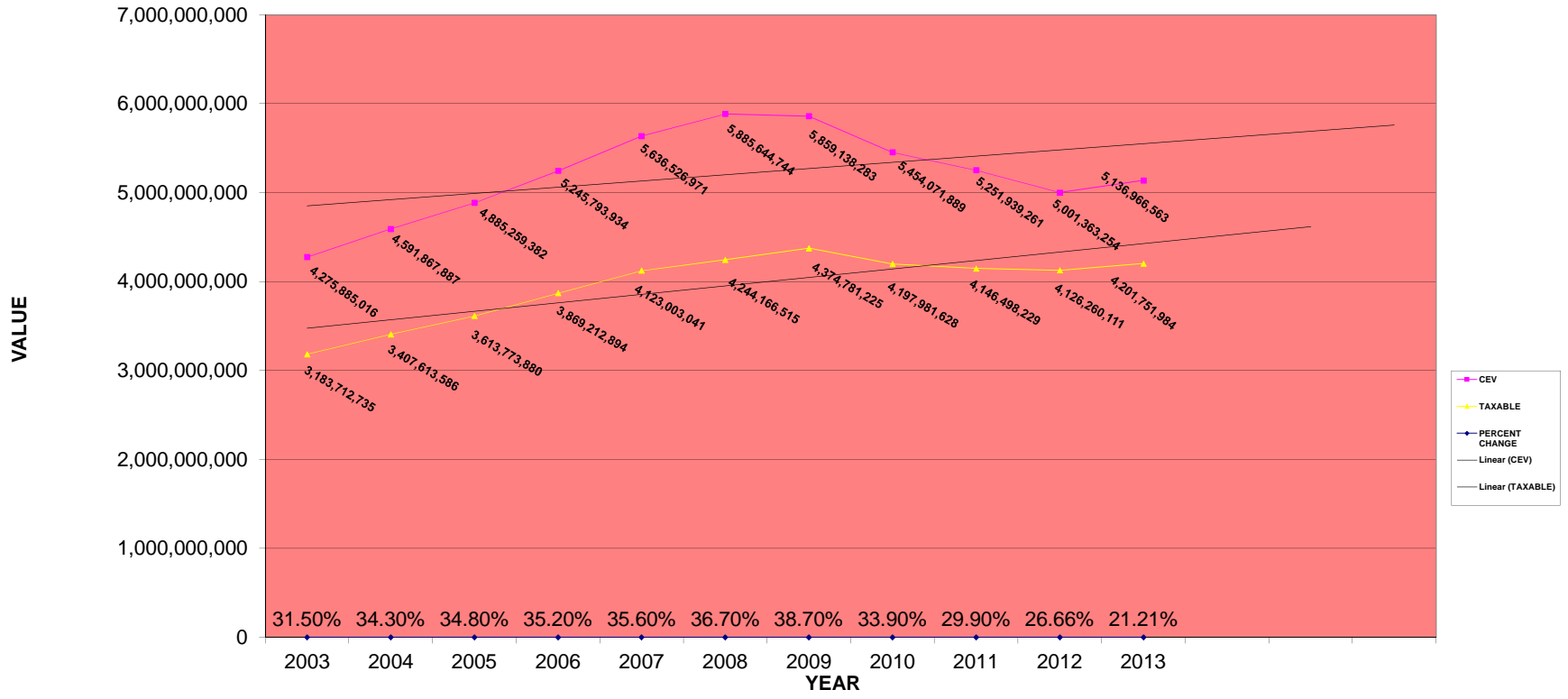

### ALLEGAN COUNTY AGRICULTURAL 2003 TO 2013 CHANGE IN GAP BETWEEN EQUALIZED AND TAXABLE VALUE

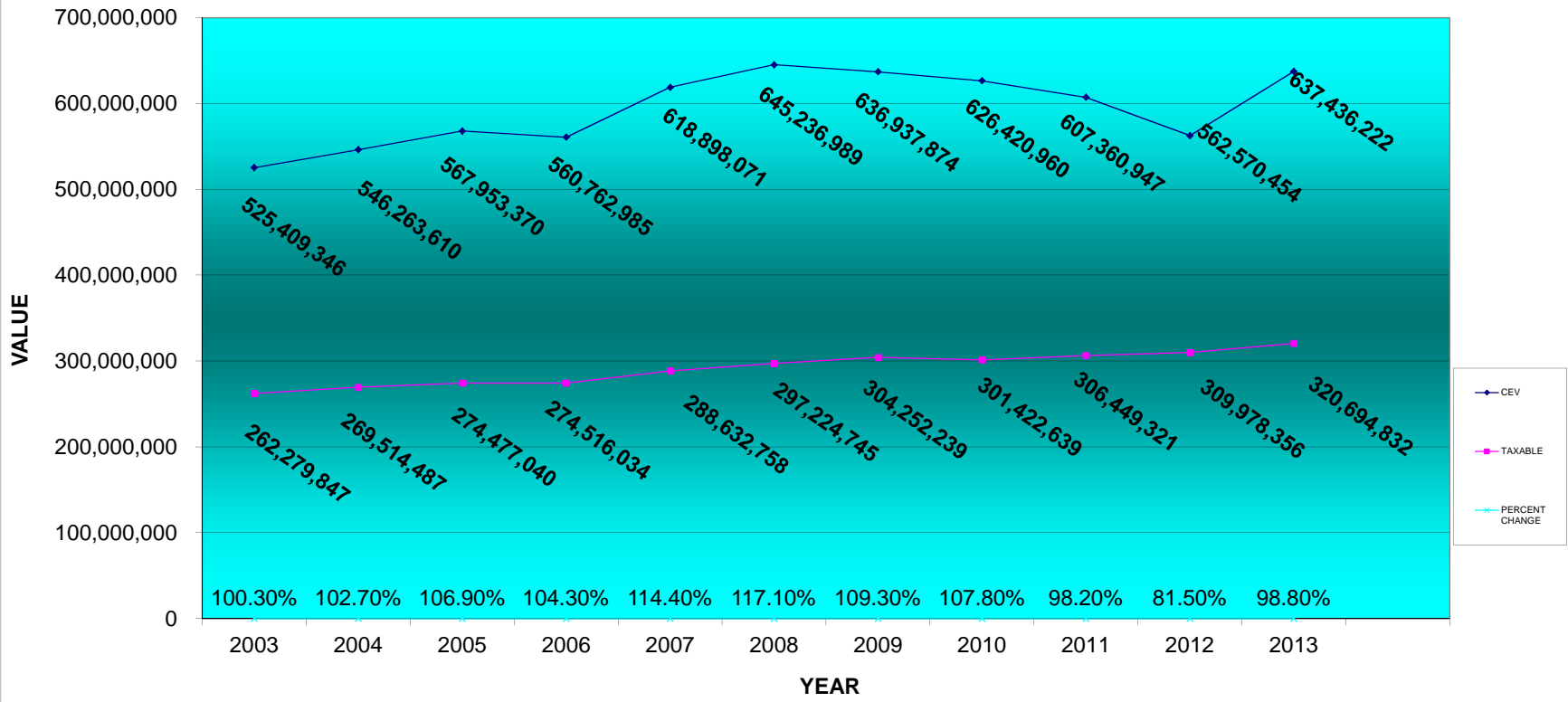

ALLEGAN COUNTY COMMERCIAL 2003 TO 2013 CHANGE IN GAP BETWEEN EQUALIZED AND TAXABLE VALUE

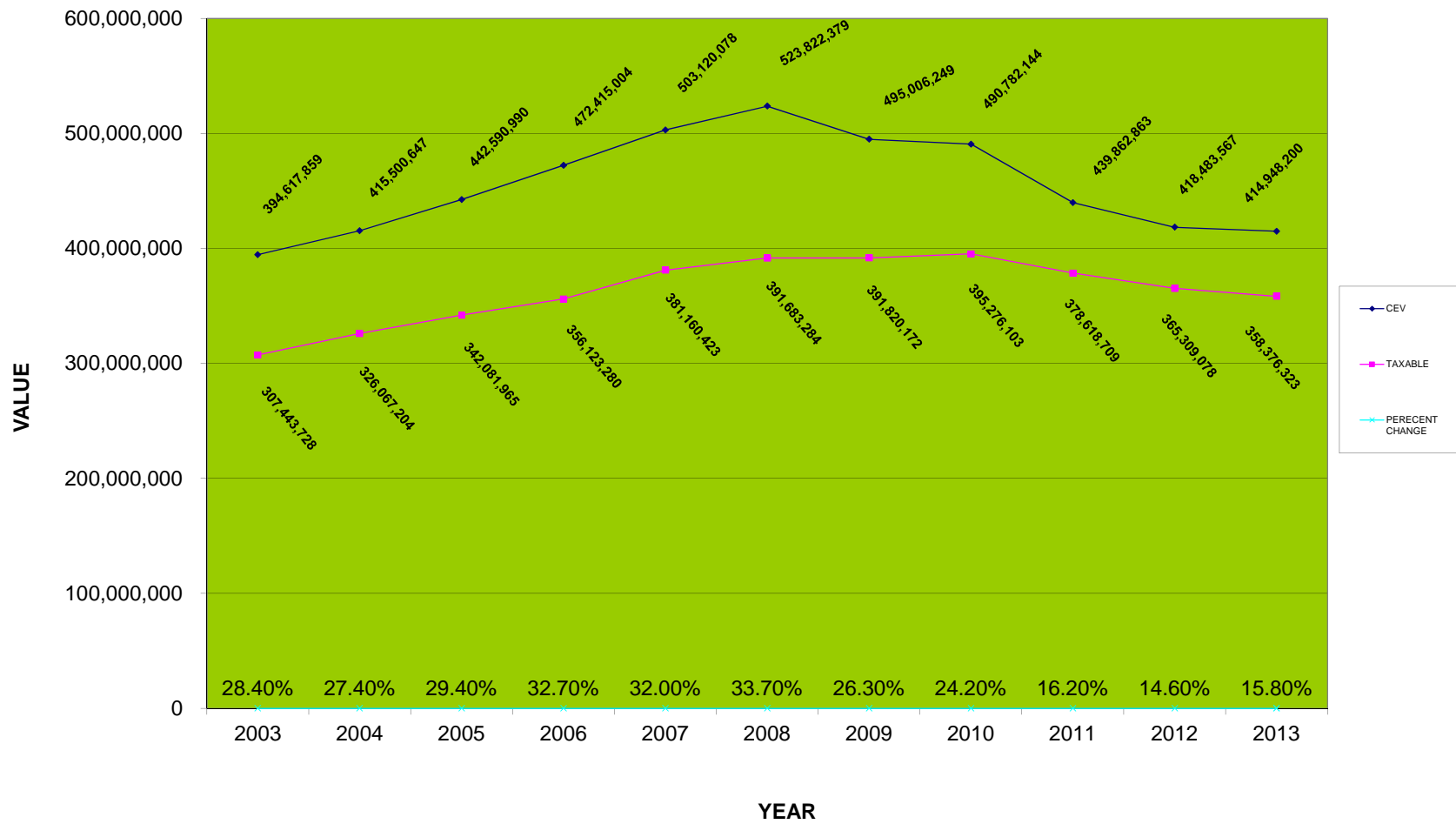

### ALLEGAN COUNTY INDUSTRIAL 2003 TO 2013 CHANGE IN GAP BETWEEN EQUALIZED AND TAXABLE VALUE

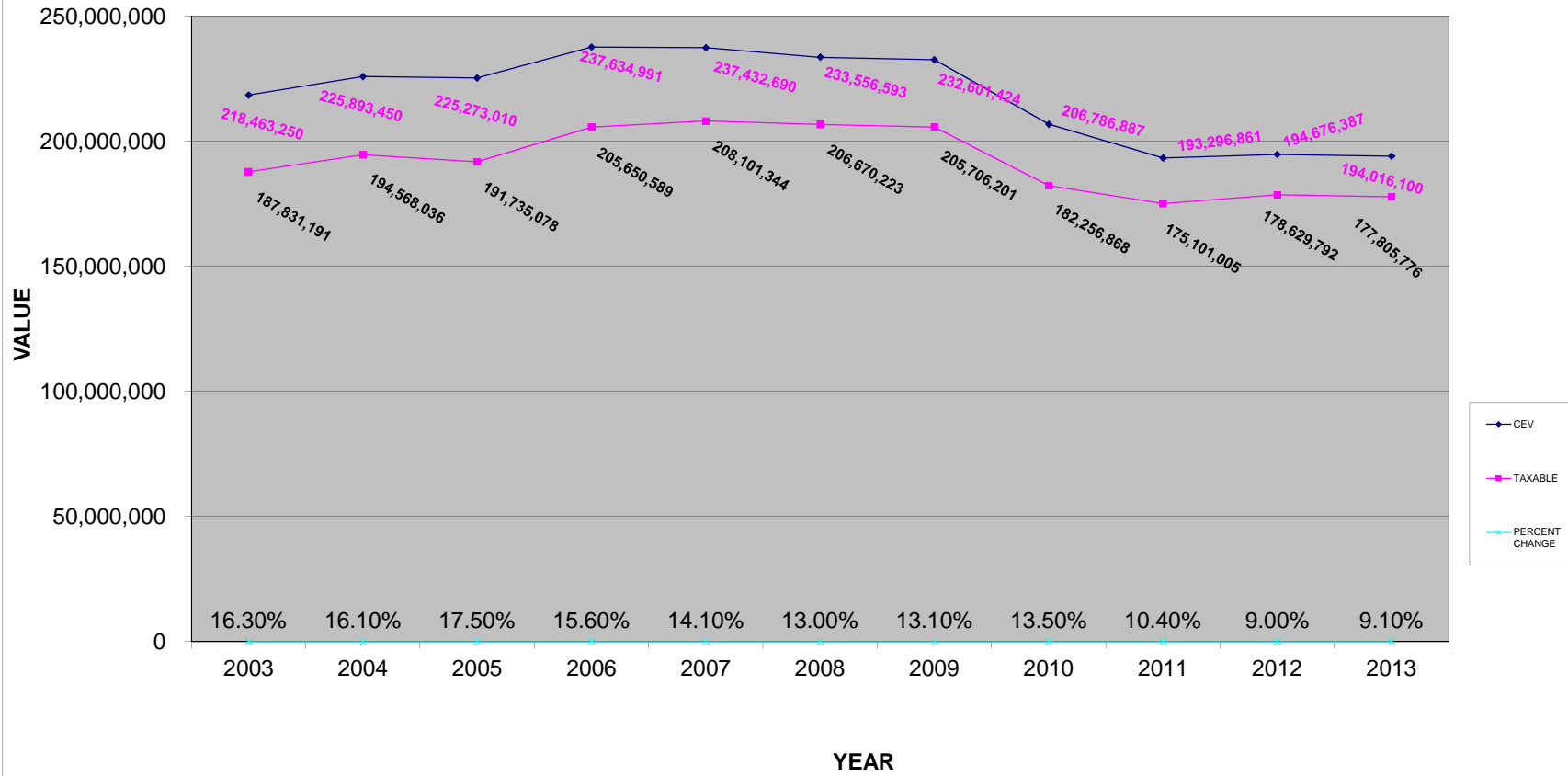

### ALLEGAN COUNTY RESIDENTIAL 2003 TO 2013 CHANGE IN GAP BETWEEN EQUALIZED AND TAXABLE VALUE

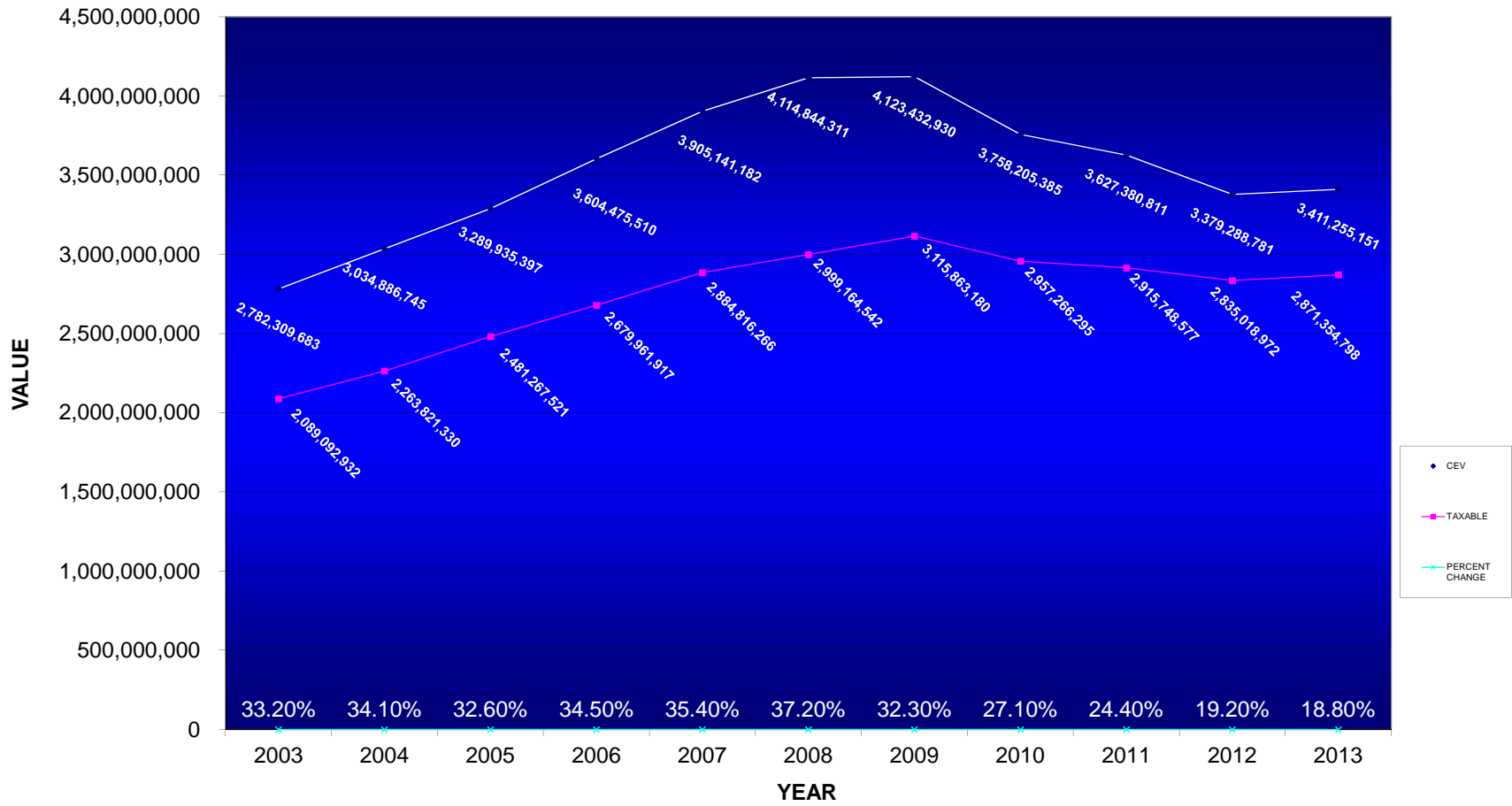

### ALLEGAN COUNTY DEVELOPMENTAL 2003 TO 2013 CHANGE IN GAP BETWEEN EQUALIZED AND TAXABLE VALUE

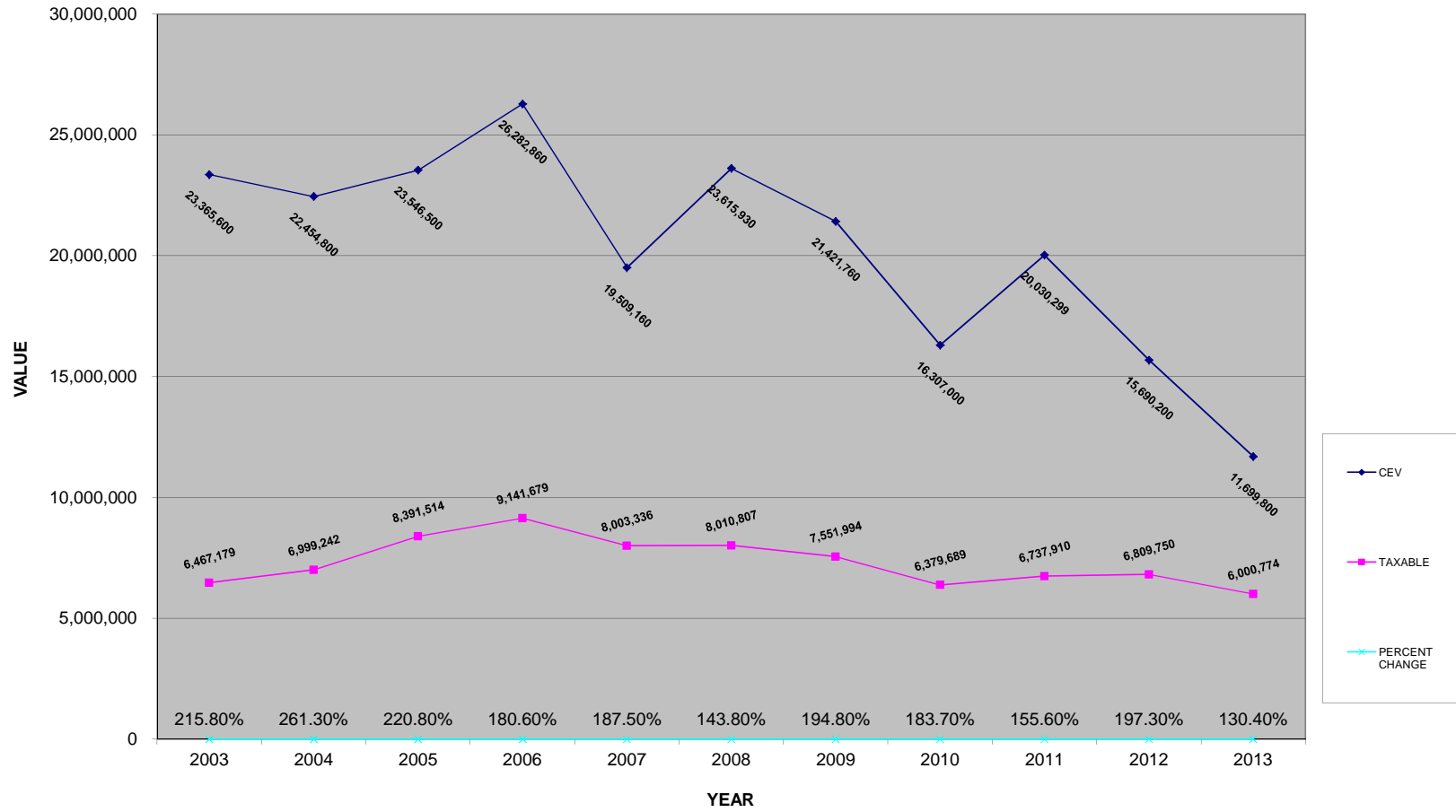

**2013 ALLEGAN COUNTY EQUALIZATION VALUATIONS**

JURISDICTION TOWNSHIP	ASSESSED VALUATION			EQUALIZED VALUATION			% TOTAL COUNTY
	REAL	PERSONAL	TOTAL	REAL	PERSONAL	TOTAL	
ALLEGAN	146,635,300	6,792,800	153,428,100	146,635,300	6,792,800	153,428,100	2.9867%
CASCO	316,150,400	5,247,400	321,397,800	316,150,400	5,247,400	321,397,800	6.2566%
CHESHIRE	77,755,800	3,306,300	81,062,100	77,755,800	3,306,300	81,062,100	1.5780%
CLYDE	52,778,100	1,909,600	54,687,700	52,778,100	1,909,600	54,687,700	1.0646%
DORR (incl. REZ)	228,178,600	10,658,700	238,837,300	228,178,600	10,658,700	238,837,300	4.6494%
FILLMORE	120,167,100	5,830,900	125,998,000	120,167,100	5,830,900	125,998,000	2.4528%
GANGES	259,810,500	5,434,100	265,244,600	259,810,500	5,434,100	265,244,600	5.1634%
GUN PLAIN	203,003,300	32,920,600	235,923,900	203,003,300	32,920,600	235,923,900	4.5927%
HEATH	112,622,100	9,598,737	122,220,837	112,622,100	9,598,737	122,220,837	2.3792%
HOPKINS	110,478,872	3,300,300	113,779,172	110,478,872	3,300,300	113,779,172	2.2149%
LAKETOWN	408,083,400	4,542,300	412,625,700	408,083,400	4,542,300	412,625,700	8.0325%
LEE	71,643,600	4,460,400	76,104,000	71,643,600	4,460,400	76,104,000	1.4815%
LEIGHTON (incl. REZ)	203,062,400	10,637,500	213,699,900	203,062,400	10,637,500	213,699,900	4.1600%
MANLIUS	104,095,200	6,359,775	110,454,975	104,095,200	6,359,775	110,454,975	2.1502%
MARTIN	107,790,890	3,837,421	111,628,311	107,790,890	3,837,421	111,628,311	2.1730%
MONTEREY	91,188,900	3,344,700	94,533,600	91,188,900	3,344,700	94,533,600	1.8403%
OTSEGO	167,637,200	10,055,100	177,692,300	167,637,200	10,055,100	177,692,300	3.4591%
OVERISEL	134,549,500	22,916,665	157,466,165	134,549,500	22,916,665	157,466,165	3.0654%
SALEM	159,348,900	13,453,300	172,802,200	159,348,900	13,453,300	172,802,200	3.3639%
SAUGATUCK	315,080,225	6,166,300	321,246,525	315,080,225	6,166,300	321,246,525	6.2536%
TROWBRIDGE	81,953,600	4,747,600	86,701,200	81,953,600	4,747,600	86,701,200	1.6878%
VALLEY	75,461,100	1,357,862	76,818,962	75,461,100	1,357,862	76,818,962	1.4954%
WATSON	74,479,400	3,070,000	77,549,400	74,479,400	3,070,000	77,549,400	1.5096%
WAYLAND	112,701,100	6,270,000	118,971,100	112,701,100	6,270,000	118,971,100	2.3160%
<b>TOTAL TWP:</b>	<b>3,734,655,487</b>	<b>186,218,360</b>	<b>3,920,873,847</b>	<b>3,734,655,487</b>	<b>186,218,360</b>	<b>3,920,873,847</b>	<b>76.3266%</b>
ALLEGAN (incl. Sen.)	103,906,800	51,110,000	155,016,800	103,906,800	51,110,000	155,016,800	3.0177%
FENVILLE	18,217,400	4,656,800	22,874,200	18,217,400	4,656,800	22,874,200	0.4453%
HOLLAND (incl. REZ)	267,839,500	185,263,800	453,103,300	267,839,500	185,263,800	453,103,300	8.8204%
OTSEGO (incl. REZ/Sen)	74,576,700	14,279,700	88,856,400	74,576,700	14,279,700	88,856,400	1.7297%
PLAINWELL (incl. REZ)	73,372,300	8,807,400	82,179,700	73,372,300	8,807,400	82,179,700	1.5998%
SAUGATUCK	160,062,136	2,028,400	162,090,536	160,062,136	2,028,400	162,090,536	3.1554%
SOUTH HAVEN	3,687,400	0	3,687,400	3,687,400	0	3,687,400	0.0718%
WAYLAND	80,797,150	11,197,730	91,994,880	80,797,150	11,197,730	91,994,880	1.7908%
CITY OF THE VILLAGE OF DOUGLAS	152,240,600	4,048,900	156,289,500	152,240,600	4,048,900	156,289,500	3.0424%
<b>TOTAL CITIES:</b>	<b>934,699,986</b>	<b>281,392,730</b>	<b>1,216,092,716</b>	<b>934,699,986</b>	<b>281,392,730</b>	<b>1,216,092,716</b>	<b>23.6734%</b>
<b>TOTAL COUNTY</b>	<b>4,669,355,473</b>	<b>467,611,090</b>	<b>5,136,966,563</b>	<b>4,669,355,473</b>	<b>467,611,090</b>	<b>5,136,966,563</b>	<b>100.0000%</b>



**2013 ALLEGAN COUNTY EQUALIZATION  
TOTAL ADVALOREM PROPERTY**

UNIT	2013 ASSESSED VALUE	VALUE ADJUSTMENT	2013 EQUALIZED VALUE	% OF TOTAL	2012 EQUALIZED VALUE	% OF CHANGE
<b>TOWNSHIPS</b>						
ALLEGAN	153,428,100	0	153,428,100	2.99%	145,630,100	5.35%
CASCO	321,397,800	0	321,397,800	6.26%	318,323,200	0.97%
CHESHIRE	81,062,100	0	81,062,100	1.58%	72,107,200	12.42%
CLYDE	54,687,700	0	54,687,700	1.06%	57,767,500	-5.33%
DORR (incl. REZ)	238,837,300	0	238,837,300	4.65%	234,536,000	1.83%
FILLMORE	125,998,000	0	125,998,000	2.45%	119,557,100	5.39%
GANGES	265,244,600	0	265,244,600	5.16%	288,005,997	-7.90%
GUN PLAIN	235,923,900	0	235,923,900	4.59%	204,261,855	15.50%
HEATH	122,220,837	0	122,220,837	2.38%	113,304,124	7.87%
HOPKINS	113,779,172	0	113,779,172	2.21%	97,276,400	16.96%
LAKETOWN	412,625,700	0	412,625,700	8.03%	404,519,200	2.00%
LEE	76,104,000	0	76,104,000	1.48%	66,505,200	14.43%
LEIGHTON (incl. REZ)	213,699,900	0	213,699,900	4.16%	210,453,140	1.54%
MANLIUS	110,454,975	0	110,454,975	2.15%	105,964,100	4.24%
MARTIN	111,628,311	0	111,628,311	2.17%	104,279,759	7.05%
MONTEREY	94,533,600	0	94,533,600	1.84%	85,402,200	10.69%
OTSEGO	177,692,300	0	177,692,300	3.46%	175,773,850	1.09%
OVERISEL	157,466,165	0	157,466,165	3.07%	149,738,980	5.16%
SALEM	172,802,200	0	172,802,200	3.36%	163,209,575	5.88%
SAUGATUCK	321,246,525	0	321,246,525	6.25%	326,790,612	-1.70%
TROWBRIDGE	86,701,200	0	86,701,200	1.69%	85,175,253	1.79%
VALLEY	76,818,962	0	76,818,962	1.50%	75,108,807	2.28%
WATSON	77,549,400	0	77,549,400	1.51%	85,801,400	-9.62%
WAYLAND	118,971,100	0	118,971,100	2.32%	116,239,600	2.35%
<b>TOTAL TOWNSHIPS</b>	<b>3,920,873,847</b>	<b>0</b>	<b>3,920,873,847</b>	<b>76.33%</b>	<b>3,805,731,152</b>	<b>3.03%</b>
<b>CITIES</b>						
ALLEGAN (incl Sen.)	155,016,800	0	155,016,800	3.02%	161,372,200	-3.94%
FENNVILLE	22,874,200	0	22,874,200	0.45%	23,781,100	-3.81%
HOLLAND (incl. REZ)	453,103,300	0	453,103,300	8.82%	422,861,000	7.15%
OTSEGO (incl. REZ/Sen)	88,856,400	0	88,856,400	1.73%	88,190,777	0.75%
PLAINWELL (incl. REZ)	82,179,700	0	82,179,700	1.60%	85,000,600	-3.32%
SAUGATUCK	162,090,536	0	162,090,536	3.16%	160,767,900	0.82%
SOUTH HAVEN	3,687,400	0	3,687,400	0.07%	3,759,500	-1.92%
WAYLAND	91,994,880	0	91,994,880	1.79%	93,202,225	-1.30%
CITY OF THE VILLAGE OF DOUGLAS	156,289,500	0	156,289,500	3.04%	156,696,800	-0.26%
<b>TOTAL CITIES</b>	<b>1,216,092,716</b>	<b>0</b>	<b>1,216,092,716</b>	<b>23.67%</b>	<b>1,195,632,102</b>	<b>1.71%</b>
<b>TOTAL COUNTY</b>	<b>5,136,966,563</b>	<b>0</b>	<b>5,136,966,563</b>	<b>100.00%</b>	<b>5,001,363,254</b>	<b>2.71%</b>

**2013 ALLEGAN COUNTY EQUALIZATION**  
TOTAL ADVALOREM PROPERTY  
UNITS IN EQUALIZED VALUE ORDER

UNIT	2013 ASSESSED VALUE	VALUE ADJUSTMENT	2013 EQUALIZED VALUE	% OF TOTAL	2012 EQUALIZED VALUE	% OF CHANGE
HOLLAND CITY (incl. REZ)	453,103,300	0	453,103,300	8.82%	422,861,000	7.15%
LAKETOWN TWP	412,625,700	0	412,625,700	8.03%	404,519,200	2.00%
CASCO TWP	321,397,800	0	321,397,800	6.26%	318,323,200	0.97%
SAUGATUCK TWP	321,246,525	0	321,246,525	6.25%	326,790,612	-1.70%
GANGES TWP	265,244,600	0	265,244,600	5.16%	288,005,997	-7.90%
DORR TWP (incl. REZ)	238,837,300	0	238,837,300	4.65%	234,536,000	1.83%
GUN PLAIN TWP	235,923,900	0	235,923,900	4.59%	204,261,855	15.50%
LEIGHTON TWP (incl. REZ)	213,699,900	0	213,699,900	4.16%	210,453,140	1.54%
OTSEGO TWP	177,692,300	0	177,692,300	3.46%	175,773,850	1.09%
SALEM TWP	172,802,200	0	172,802,200	3.36%	163,209,575	5.88%
SAUGATUCK CITY	162,090,536	0	162,090,536	3.16%	160,767,900	0.82%
OVERISEL TWP	157,466,165	0	157,466,165	3.07%	149,738,980	5.16%
CITY OF THE VILLAGE OF DOUGLAS	156,289,500	0	156,289,500	3.04%	156,696,800	-0.26%
ALLEGAN CITY	155,016,800	0	155,016,800	3.02%	161,372,200	-3.94%
ALLEGAN TWP (incl. Sen)	153,428,100	0	153,428,100	2.99%	145,630,100	5.35%
FILLMORE TWP	125,998,000	0	125,998,000	2.45%	119,557,100	5.39%
HEATH TWP	122,220,837	0	122,220,837	2.38%	113,304,124	7.87%
WAYLAND TWP	118,971,100	0	118,971,100	2.32%	116,239,600	2.35%
HOPKINS TWP	113,779,172	0	113,779,172	2.21%	97,276,400	16.96%
MARTIN TWP	111,628,311	0	111,628,311	2.17%	104,279,759	7.05%
MANLIUS TWP	110,454,975	0	110,454,975	2.15%	105,964,100	4.24%
MONTEREY TWP	94,533,600	0	94,533,600	1.84%	85,402,200	10.69%
WAYLAND CITY	91,994,880	0	91,994,880	1.79%	93,202,225	-1.30%
OTSEGO CITY (incl REZ/Sen)	88,856,400	0	88,856,400	1.73%	88,190,777	0.75%
TROWBRIDGE TWP	86,701,200	0	86,701,200	1.69%	85,175,253	1.79%
PLAINWELL CITY (incl. REZ)	82,179,700	0	82,179,700	1.60%	85,000,600	-3.32%
CHESHIRE TWP	81,062,100	0	81,062,100	1.58%	72,107,200	12.42%
WATSON TWP	77,549,400	0	77,549,400	1.51%	85,801,400	-9.62%
VALLEY TWP	76,818,962	0	76,818,962	1.50%	75,108,807	2.28%
LEE TWP	76,104,000	0	76,104,000	1.48%	66,505,200	14.43%
CLYDE TWP	54,687,700	0	54,687,700	1.06%	57,767,500	-5.33%
FENNVILLE CITY	22,874,200	0	22,874,200	0.45%	23,781,100	-3.81%
SOUTH HAVEN CITY	3,687,400	0	3,687,400	0.07%	3,759,500	-1.92%
<b>TOTAL COUNTY</b>	<b>5,136,966,563</b>	<b>0</b>	<b>5,136,966,563</b>	<b>100.00%</b>	<b>5,001,363,254</b>	<b>2.71%</b>

**ALLEGAN COUNTY  
2013  
RESIDENTIAL**

Average Value Per Parcel in Descending Order (Includes Vacant Land)

UNIT	No. Parcels	True CashValue Per Parcel	RES. TCV from L-4023
South Haven City	16	462,628	7,402,048
Saugatuck City	934	265,318	247,807,433
Laketown Twp	2,995	262,314	785,631,708
Saugatuck Twp	2,570	226,205	581,346,919
City of the Village Of Douglas	1,146	223,505	256,136,787
Ganges Twp	2,141	218,652	468,134,033
Casco Twp	3,460	162,095	560,848,512
Overisel Twp	1,007	139,770	140,748,721
Leighton Twp	2,127	139,309	296,310,238
Dorr Twp	2,659	125,160	332,800,927
Fillmore Twp	866	123,364	106,833,084
Heath Twp	1,465	121,414	177,871,879
Gun Plain Twp	2,540	119,286	302,987,396
Salem Twp	1,809	119,158	215,557,327
Manlius Twp	1,461	114,523	167,318,739
Wayland Twp	1,508	112,661	169,892,319
Hopkins Twp	865	105,694	91,425,169
Holland City	2,369	102,173	242,048,360
Monterey Twp	964	100,199	96,592,269
Martin Twp	1,026	93,895	96,336,446
Otsego Twp	2,296	93,641	214,998,872
Allegan Twp	2,355	93,254	219,612,975
Valley Twp	1,569	92,643	145,357,047
Watson Twp	995	91,937	91,476,837
Wayland City	1,009	85,825	86,597,261
Plainwell City	1,212	84,199	102,048,863
Clyde Twp	1,118	83,791	93,677,805
Otsego City	1,451	78,216	113,491,831
Cheshire Twp	1,424	77,222	109,964,292
Trowbridge Twp	1,307	72,949	95,344,333
Fennville City	358	65,191	23,338,410
Allegan City	1,660	60,413	100,285,652
Lee Twp	2,905	41,086	119,354,539

**2013 ALLEGAN COUNTY EQUALIZATION**

VILLAGE TOTALS

UNIT	# OF PARCELS	2013 ASSESSED VALUE	VALUE ADJUSTMENT	2013 EQUALIZED VALUE	2012 EQUALIZED VALUE	% OF CHANGE
<b>HOPKINS VILLAGE</b>						
AGRICULTURAL	4	155,300	0	155,300	155,300	0.00%
COMMERCIAL	38	1,752,400	0	1,752,400	1,752,400	0.00%
INDUSTRIAL	4	350,600	0	350,600	350,600	0.00%
RESIDENTIAL	226	8,655,800	0	8,655,800	8,655,800	0.00%
DEVELOPMENTAL	0	0	0	0	0	0.00%
PERSONAL	25	603,400	0	603,400	427,300	41.21%
<b>TOTAL</b>	<b>297</b>	<b>11,517,500</b>	<b>0</b>	<b>11,517,500</b>	<b>11,341,400</b>	<b>1.55%</b>
<b>MARTIN VILLAGE</b>						
AGRICULTURAL	6	792,500	0	792,500	695,900	13.88%
COMMERCIAL	22	1,507,700	0	1,507,700	1,603,300	-5.96%
INDUSTRIAL	6	368,300	0	368,300	377,800	-2.51%
RESIDENTIAL	145	5,903,300	0	5,903,300	6,040,300	-2.27%
DEVELOPMENTAL		0	0	0	0	0.00%
PERSONAL	28	1,613,660	0	1,613,660	1,480,118	9.02%
<b>TOTAL</b>	<b>207</b>	<b>10,185,460</b>		<b>10,185,460</b>	<b>10,197,418</b>	<b>-0.12%</b>
<b>TOTAL VILLAGES</b>	<b>504</b>	<b>21,702,960</b>	<b>0</b>	<b>21,702,960</b>	<b>21,538,818</b>	<b>0.76%</b>

**2013 ALLEGAN COUNTY EQUALIZATION**

REAL PROPERTY

PARCEL COUNT PER CLASS

UNIT	AGR.	COM.	IND.	RES.	DEV.	2013 TOTAL	2012 TOTAL	CHANGE
<b>TOWNSHIPS</b>								
ALLEGAN	203	103	37	2,355	0	2,698	2,694	0.15%
CASCO	382	31	30	3,460	0	3,903	3,899	0.10%
CHESHIRE	167	18	16	1,424	0	1,625	1,627	-0.12%
CLYDE	46	12	2	1,118	0	1,178	1,179	-0.08%
DORR (incl. REZ)	270	128	57	2,659	20	3,134	3,136	-0.06%
FILLMORE	381	128	8	866	1	1,384	1,377	0.51%
GANGES	155	45	14	2,141	0	2,355	2,336	0.81%
GUN PLAIN	179	93	45	2,540	0	2,857	2,854	0.11%
HEATH	106	65	44	1,465	0	1,680	1,672	0.48%
HOPKINS	391	60	11	865	9	1,336	1,329	0.53%
LAKETOWN	40	40	10	2,995	7	3,092	3,125	-1.06%
LEE	126	51	7	2,905	0	3,089	3,066	0.75%
LEIGHTON (incl. REZ)	245	82	96	2,127	0	2,550	2,548	0.08%
MANLIUS	128	130	18	1,461	0	1,737	1,723	0.81%
MARTIN	329	61	23	1,026	0	1,439	1,428	0.77%
MONTEREY	228	19	12	964	0	1,223	1,219	0.33%
OTSEGO	151	158	31	2,296	0	2,636	2,636	0.00%
OVERISEL	446	32	18	1,007	0	1,503	1,501	0.13%
SALEM	250	28	24	1,809	0	2,111	2,101	0.48%
SAUGATUCK	81	157	6	2,570	1	2,815	2,891	-2.63%
TROWBRIDGE	262	46	8	1,307	0	1,623	1,627	-0.25%
VALLEY	5	11	25	1,569	0	1,610	1,604	0.37%
WATSON	146	15	22	995	0	1,178	1,175	0.26%
WAYLAND	143	65	12	1,508	6	1,734	1,731	0.17%
<b>TOTAL TOWNSHIPS</b>	<b>4,860</b>	<b>1,578</b>	<b>576</b>	<b>43,432</b>	<b>44</b>	<b>50,490</b>	<b>50,478</b>	<b>0.02%</b>
<b>CITIES</b>								
ALLEGAN	0	190	59	1,660	0	1,909	1,918	-0.47%
FENNVILLE	0	60	9	358	0	427	426	0.23%
HOLLAND (incl. REZ)	11	264	135	2,369	4	2,783	2,782	0.04%
OTSEGO (incl. REZ)	0	110	29	1,451	0	1,590	1,590	0.00%
PLAINWELL (incl. REZ)	0	153	49	1,212	0	1,414	1,413	0.07%
SAUGATUCK	0	172	0	934	0	1,106	1,081	2.31%
SOUTH HAVEN	0	0	0	16	0	16	16	0.00%
WAYLAND	1	153	29	1,009	4	1,196	1,198	-0.17%
CITY OF THE VILLAGE OF DOUGLAS	0	151	7	1,146	0	1,304	1,293	0.85%
<b>TOTAL CITIES</b>	<b>12</b>	<b>1,253</b>	<b>317</b>	<b>10,155</b>	<b>8</b>	<b>11,745</b>	<b>11,717</b>	<b>0.24%</b>
<b>TOTAL COUNTY</b>	<b>4,872</b>	<b>2,831</b>	<b>893</b>	<b>53,587</b>	<b>52</b>	<b>62,235</b>	<b>62,195</b>	<b>0.06%</b>

**2013 ALLEGAN COUNTY EQUALIZATION**  
**PERSONAL PROPERTY**  
**PARCEL COUNT PER CLASS**

UNIT	AGR.	COM.	IND.	RES.	UTIL.	2013 TOTAL	2012 TOTAL	CHANGE
<b>TOWNSHIPS</b>								
ALLEGAN	0	107	9	0	4	120	108	11.11%
CASCO	0	43	0	0	13	56	52	7.69%
CHESHIRE	0	21	3	0	6	30	28	7.14%
CLYDE	0	20	0	0	5	25	24	4.17%
DORR	0	185	4	0	12	201	202	-0.50%
FILLMORE	0	107	6	0	14	127	137	-7.30%
GANGES	0	73	4	0	6	83	77	7.79%
GUN PLAIN	0	72	6	0	12	90	88	2.27%
HEATH	0	95	8	0	10	113	104	8.65%
HOPKINS	0	47	3	0	11	61	57	7.02%
LAKETOWN	0	52	3	0	6	61	58	5.17%
LEE	0	51	0	0	7	58	53	9.43%
LEIGHTON	0	120	8	0	14	142	130	9.23%
MANLIUS	0	37	2	0	13	52	56	-7.14%
MARTIN	0	56	1	0	10	67	63	6.35%
MONTEREY	0	33	2	0	10	45	46	-2.17%
OTSEGO	0	207	9	0	16	232	223	4.04%
OVERISEL	0	44	2	0	11	57	58	-1.72%
SALEM	0	40	1	0	24	65	61	6.56%
SAUGATUCK	0	116	1	0	8	125	123	1.63%
TROWBRIDGE	0	37	3	0	10	50	51	-1.96%
VALLEY	0	18	1	0	6	25	29	-13.79%
WATSON	0	32	2	0	11	45	45	0.00%
WAYLAND	0	78	3	0	11	92	89	3.37%
<b>TOTAL TOWNSHIPS</b>	<b>0</b>	<b>1,691</b>	<b>81</b>	<b>0</b>	<b>250</b>	<b>2,022</b>	<b>1,962</b>	<b>3.06%</b>
<b>CITIES</b>								
ALLEGAN	0	275	11	0	2	288	284	1.41%
FENVILLE	0	54	4	0	2	60	58	3.45%
HOLLAND	0	417	116	0	4	537	566	-5.12%
OTSEGO	0	127	10	0	2	139	157	-11.46%
PLAINWELL	0	184	23	0	5	212	202	4.95%
SAUGATUCK	0	145	0	0	2	147	161	-8.70%
SOUTH HAVEN	0	0	0	0	0	0	0	0.00%
WAYLAND	0	176	4	0	6	186	187	-0.53%
CITY OF THE VILLAGE OF DOUGLAS	0	158	3	0	3	164	152	7.89%
<b>TOTAL CITIES</b>	<b>0</b>	<b>1,536</b>	<b>171</b>	<b>0</b>	<b>26</b>	<b>1,733</b>	<b>1,767</b>	<b>-1.92%</b>
<b>TOTAL COUNTY</b>	<b>0</b>	<b>3,227</b>	<b>252</b>	<b>0</b>	<b>276</b>	<b>3,755</b>	<b>3,729</b>	<b>0.70%</b>

**2013 ALLEGAN COUNTY EQUALIZATION**  
TOTAL REAL PROPERTY

UNIT	2013 ASSESSED VALUE	VALUE ADJUSTMENT	2013 EQUALIZED VALUE	RATIO TO VALUE	FACTOR	% OF TOTAL
<b>TOWNSHIPS</b>						
ALLEGAN	146,635,300	0	146,635,300	49.27%	1.00000	3.14%
CASCO	316,150,400	0	316,150,400	49.40%	1.00000	6.77%
CHESHIRE	77,755,800	0	77,755,800	49.61%	1.00000	1.67%
CLYDE	52,778,100	0	52,778,100	49.98%	1.00000	1.13%
DORR	228,178,600	0	228,178,600	49.56%	1.00000	4.89%
FILLMORE	120,167,100	0	120,167,100	49.63%	1.00000	2.57%
GANGES	259,810,500	0	259,810,500	49.74%	1.00000	5.56%
GUN PLAIN	203,003,300	0	203,003,300	49.92%	1.00000	4.35%
HEATH	112,622,100	0	112,622,100	49.66%	1.00000	2.41%
HOPKINS	110,478,872	0	110,478,872	49.95%	1.00000	2.37%
LAKETOWN	408,083,400	0	408,083,400	49.94%	1.00000	8.74%
LEE	71,643,600	0	71,643,600	49.62%	1.00000	1.53%
LEIGHTON	203,062,400	0	203,062,400	49.49%	1.00000	4.35%
MANLIUS	104,095,200	0	104,095,200	49.83%	1.00000	2.23%
MARTIN	107,790,890	0	107,790,890	49.65%	1.00000	2.31%
MONTEREY	91,188,900	0	91,188,900	49.72%	1.00000	1.95%
OTSEGO	167,637,200	0	167,637,200	49.94%	1.00000	3.59%
OVERISEL	134,549,500	0	134,549,500	49.78%	1.00000	2.88%
SALEM	159,348,900	0	159,348,900	49.88%	1.00000	3.41%
SAUGATUCK	315,080,225	0	315,080,225	49.92%	1.00000	6.75%
TROWBRIDGE	81,953,600	0	81,953,600	49.52%	1.00000	1.76%
VALLEY	75,461,100	0	75,461,100	49.98%	1.00000	1.62%
WATSON	74,479,400	0	74,479,400	49.48%	1.00000	1.60%
WAYLAND	112,701,100	0	112,701,100	49.74%	1.00000	2.41%
<b>TOTAL TOWNSHIPS</b>	<b>3,734,655,487</b>	<b>0</b>	<b>3,734,655,487</b>			<b>79.98%</b>
<b>CITIES</b>						
ALLEGAN	103,906,800	0	103,906,800	49.88%	1.00000	2.23%
FENNVILLE	18,217,400	0	18,217,400	49.52%	1.00000	0.39%
HOLLAND	267,839,500	0	267,839,500	49.52%	1.00000	5.74%
OTSEGO	74,576,700	0	74,576,700	49.61%	1.00000	1.60%
PLAINWELL	73,372,300	0	73,372,300	49.78%	1.00000	1.57%
SAUGATUCK	160,062,136	0	160,062,136	49.55%	1.00000	3.43%
SOUTH HAVEN	3,687,400	0	3,687,400	49.82%	1.00000	0.08%
WAYLAND	80,797,150	0	80,797,150	49.69%	1.00000	1.73%
CITY OF THE VILLAGE OF DOUGLAS	152,240,600	0	152,240,600	49.48%	1.00000	3.26%
<b>TOTAL CITIES</b>	<b>934,699,986</b>	<b>0</b>	<b>934,699,986</b>			<b>20.02%</b>
<b>TOTAL COUNTY</b>	<b>4,669,355,473</b>	<b>0</b>	<b>4,669,355,473</b>			<b>100.00%</b>

\*SEE INDIVIDUAL CLASS FOR FACTORS

**2013 ALLEGAN COUNTY EQUALIZATION**  
**AGRICULTURAL REAL PROPERTY**

UNIT	2013 ASSESSED VALUE	VALUE ADJUSTMENT	2013 EQUALIZED VALUE	RATIO TO VALUE	FACTOR	% OF CLASS
<b>TOWNSHIPS</b>						
ALLEGAN	25,146,500	0	25,146,500	49.47%	1.00000	3.94%
CASCO	30,584,200	0	30,584,200	49.42%	1.00000	4.80%
CHESHIRE	18,810,300	0	18,810,300	49.30%	1.00000	2.95%
CLYDE	5,320,000	0	5,320,000	49.89%	1.00000	0.83%
DORR	37,662,800	0	37,662,800	49.59%	1.00000	5.91%
FILLMORE	54,051,800	0	54,051,800	49.46%	1.00000	8.48%
GANGES	19,645,200	0	19,645,200	49.26%	1.00000	3.08%
GUN PLAIN	18,049,700	0	18,049,700	49.69%	1.00000	2.83%
HEATH	13,247,400	0	13,247,400	49.80%	1.00000	2.08%
HOPKINS	56,778,672	0	56,778,672	49.95%	1.00000	8.91%
LAKETOWN	6,178,600	0	6,178,600	49.98%	1.00000	0.97%
LEE	9,123,000	0	9,123,000	49.57%	1.00000	1.43%
LEIGHTON	35,217,500	0	35,217,500	49.47%	1.00000	5.52%
MANLIUS	17,830,150	0	17,830,150	49.97%	1.00000	2.80%
MARTIN	51,692,700	0	51,692,700	49.42%	1.00000	8.11%
MONTEREY	37,836,300	0	37,836,300	49.56%	1.00000	5.94%
OTSEGO	17,513,500	0	17,513,500	49.72%	1.00000	2.75%
OVERISEL	59,862,900	0	59,862,900	49.79%	1.00000	9.39%
SALEM	39,790,900	0	39,790,900	49.72%	1.00000	6.24%
SAUGATUCK	7,733,300	0	7,733,300	49.95%	1.00000	1.21%
TROWBRIDGE	31,054,400	0	31,054,400	49.09%	1.00000	4.87%
VALLEY	937,700	0	937,700	49.96%	1.00000	0.15%
WATSON	23,911,500	0	23,911,500	49.01%	1.00000	3.75%
WAYLAND	18,685,900	0	18,685,900	49.77%	1.00000	2.93%
<b>TOTAL TOWNSHIPS</b>	<b>636,664,922</b>	<b>0</b>	<b>636,664,922</b>			<b>99.88%</b>
<b>CITIES</b>						
ALLEGAN	0	0	0	0.00%		0.00%
FENNVILLE	0	0	0	0.00%		0.00%
HOLLAND	769,300	0	769,300	49.91%	1.00000	0.12%
OTSEGO	0	0	0	0.00%		0.00%
PLAINWELL	0	0	0	0.00%		0.00%
SAUGATUCK	0	0	0	0.00%		0.00%
SOUTH HAVEN	0	0	0	0.00%		0.00%
WAYLAND	2,000	0	2,000	49.48%	1.00000	0.00%
CITY OF THE VILLAGE OF DOUGLAS	0	0	0	0.00%		0.00%
<b>TOTAL CITIES</b>	<b>771,300</b>	<b>0</b>	<b>771,300</b>			<b>0.12%</b>
<b>TOTAL COUNTY</b>	<b>637,436,222</b>	<b>0</b>	<b>637,436,222</b>			<b>100.00%</b>



**2013 ALLEGAN COUNTY EQUALIZATION**  
**COMMERCIAL REAL PROPERTY**

UNIT	2013 ASSESSED VALUE	VALUE ADJUSTMENT	2013 EQUALIZED VALUE	RATIO TO VALUE	FACTOR	% OF CLASS
<b>TOWNSHIPS</b>						
ALLEGAN	10,285,100	0	10,285,100	49.33%	1.00000	2.48%
CASCO	6,275,600	0	6,275,600	49.59%	1.00000	1.51%
CHESHIRE	2,388,500	0	2,388,500	49.69%	1.00000	0.58%
CLYDE	595,300	0	595,300	49.96%	1.00000	0.14%
DORR	19,437,200	0	19,437,200	49.28%	1.00000	4.68%
FILLMORE	11,950,100	0	11,950,100	49.41%	1.00000	2.88%
GANGES	5,795,500	0	5,795,500	49.50%	1.00000	1.40%
GUN PLAIN	17,595,800	0	17,595,800	49.88%	1.00000	4.24%
HEATH	7,430,100	0	7,430,100	49.46%	1.00000	1.79%
HOPKINS	6,057,300	0	6,057,300	49.99%	1.00000	1.46%
LAKETOWN	7,495,800	0	7,495,800	49.29%	1.00000	1.81%
LEE	3,183,400	0	3,183,400	49.25%	1.00000	0.77%
LEIGHTON	11,302,700	0	11,302,700	49.42%	1.00000	2.72%
MANLIUS	1,367,350	0	1,367,350	49.84%	1.00000	0.33%
MARTIN	7,082,500	0	7,082,500	49.96%	1.00000	1.71%
MONTEREY	4,699,600	0	4,699,600	49.96%	1.00000	1.13%
OTSEGO	41,049,200	0	41,049,200	49.88%	1.00000	9.89%
OVERISEL	3,248,350	0	3,248,350	49.96%	1.00000	0.78%
SALEM	8,721,400	0	8,721,400	49.97%	1.00000	2.10%
SAUGATUCK	13,284,200	0	13,284,200	49.67%	1.00000	3.20%
TROWBRIDGE	3,079,500	0	3,079,500	49.72%	1.00000	0.74%
VALLEY	780,800	0	780,800	49.61%	1.00000	0.19%
WATSON	2,144,000	0	2,144,000	49.44%	1.00000	0.52%
WAYLAND	7,192,300	0	7,192,300	49.42%	1.00000	1.73%
<b>TOTAL TOWNSHIPS</b>	<b>202,441,600</b>	<b>0</b>	<b>202,441,600</b>			<b>48.79%</b>
<b>CITIES</b>						
ALLEGAN	24,076,800	0	24,076,800	49.99%	1.00000	5.80%
FENNVILLE	4,068,000	0	4,068,000	49.77%	1.00000	0.98%
HOLLAND	62,042,400	0	62,042,400	49.68%	1.00000	14.95%
OTSEGO	10,742,700	0	10,742,700	49.76%	1.00000	2.59%
PLAINWELL	17,308,700	0	17,308,700	49.19%	1.00000	4.17%
SAUGATUCK	37,265,700	0	37,265,700	49.56%	1.00000	8.98%
SOUTH HAVEN	0	0	0	0.00%		0.00%
WAYLAND	33,164,100	0	33,164,100	49.69%	1.00000	7.99%
CITY OF THE VILLAGE OF DOUGLAS	23,838,200	0	23,838,200	49.31%	1.00000	5.74%
<b>TOTAL CITIES</b>	<b>212,506,600</b>	<b>0</b>	<b>212,506,600</b>			<b>51.21%</b>
<b>TOTAL COUNTY</b>	<b>414,948,200</b>	<b>0</b>	<b>414,948,200</b>			<b>100.00%</b>

**2013 ALLEGAN COUNTY EQUALIZATION**  
**INDUSTRIAL REAL PROPERTY**

UNIT	2013 ASSESSED VALUE	VALUE ADJUSTMENT	2013 EQUALIZED VALUE	RATIO TO VALUE	FACTOR	% OF CLASS
<b>TOWNSHIPS</b>						
ALLEGAN	3,131,100	0	3,131,100	49.42%	1.00000	1.61%
CASCO	2,270,700	0	2,270,700	49.65%	1.00000	1.17%
CHESHIRE	1,878,900	0	1,878,900	49.46%	1.00000	0.97%
CLYDE	30,100	0	30,100	49.30%	1.00000	0.02%
DORR (incl. REZ)	2,819,200	0	2,819,200	49.58%	1.00000	1.45%
FILLMORE	821,200	0	821,200	49.82%	1.00000	0.42%
GANGES	1,302,600	0	1,302,600	49.85%	1.00000	0.67%
GUN PLAIN	15,946,000	0	15,946,000	49.74%	1.00000	8.22%
HEATH	3,598,150	0	3,598,150	49.44%	1.00000	1.85%
HOPKINS	926,100	0	926,100	49.94%	1.00000	0.48%
LAKETOWN	1,170,800	0	1,170,800	49.99%	1.00000	0.60%
LEE	85,000	0	85,000	49.63%	1.00000	0.04%
LEIGHTON (incl. REZ)	9,846,300	0	9,846,300	49.40%	1.00000	5.07%
MANLIUS	1,583,500	0	1,583,500	49.96%	1.00000	0.82%
MARTIN	981,600	0	981,600	49.96%	1.00000	0.51%
MONTEREY	523,900	0	523,900	49.49%	1.00000	0.27%
OTSEGO	1,567,300	0	1,567,300	49.96%	1.00000	0.81%
OVERISEL	1,395,450	0	1,395,450	49.98%	1.00000	0.72%
SALEM	3,168,900	0	3,168,900	49.33%	1.00000	1.63%
SAUGATUCK	303,700	0	303,700	49.98%	1.00000	0.16%
TROWBRIDGE	351,400	0	351,400	49.49%	1.00000	0.18%
VALLEY	1,093,600	0	1,093,600	49.96%	1.00000	0.56%
WATSON	2,949,700	0	2,949,700	49.90%	1.00000	1.52%
WAYLAND	1,101,600	0	1,101,600	49.34%	1.00000	0.57%
<b>TOTAL TOWNSHIPS</b>	<b>58,846,800</b>	<b>0</b>	<b>58,846,800</b>			<b>30.33%</b>
<b>CITIES</b>						
ALLEGAN	29,835,600	0	29,835,600	49.84%	1.00000	15.38%
FENNVILLE	2,635,600	0	2,635,600	49.92%	1.00000	1.36%
HOLLAND (incl. REZ)	84,214,000	0	84,214,000	49.71%	1.00000	43.41%
OTSEGO (incl. REZ)	7,537,900	0	7,537,900	49.46%	1.00000	3.89%
PLAINWELL (incl. REZ)	5,067,300	0	5,067,300	49.84%	1.00000	2.61%
SAUGATUCK	0	0	0	0.00%		0.00%
SOUTH HAVEN	0	0	0	0.00%		0.00%
WAYLAND	4,288,500	0	4,288,500	49.70%	1.00000	2.21%
CITY OF THE VILLAGE OF DOUGLAS	1,590,400	0	1,590,400	49.63%	1.00000	0.82%
<b>TOTAL CITIES</b>	<b>135,169,300</b>	<b>0</b>	<b>135,169,300</b>			<b>69.67%</b>
<b>TOTAL COUNTY</b>	<b>194,016,100</b>	<b>0</b>	<b>194,016,100</b>			<b>100.00%</b>

**2013 ALLEGAN COUNTY EQUALIZATION**  
RESIDENTIAL REAL PROPERTY

UNIT	2013 ASSESSED VALUE	VALUE ADJUSTMENT	2013 EQUALIZED VALUE	RATIO TO VALUE	FACTOR	% OF CLASS
<b>TOWNSHIPS</b>						
ALLEGAN	108,072,600	0	108,072,600	49.21%	1.00000	3.17%
CASCO	277,019,900	0	277,019,900	49.39%	1.00000	8.12%
CHESHIRE	54,678,100	0	54,678,100	49.72%	1.00000	1.60%
CLYDE	46,832,700	0	46,832,700	49.99%	1.00000	1.37%
DORR	164,985,600	0	164,985,600	49.57%	1.00000	4.84%
FILLMORE	53,256,100	0	53,256,100	49.85%	1.00000	1.56%
GANGES	233,067,200	0	233,067,200	49.79%	1.00000	6.83%
GUN PLAIN	151,411,800	0	151,411,800	49.97%	1.00000	4.44%
HEATH	88,346,450	0	88,346,450	49.67%	1.00000	2.59%
HOPKINS	45,676,000	0	45,676,000	49.96%	1.00000	1.34%
LAKETOWN	392,436,000	0	392,436,000	49.95%	1.00000	11.50%
LEE	59,252,200	0	59,252,200	49.64%	1.00000	1.74%
LEIGHTON	146,695,900	0	146,695,900	49.51%	1.00000	4.30%
MANLIUS	83,314,200	0	83,314,200	49.79%	1.00000	2.44%
MARTIN	48,034,090	0	48,034,090	49.86%	1.00000	1.41%
MONTEREY	48,129,100	0	48,129,100	49.83%	1.00000	1.41%
OTSEGO	107,507,200	0	107,507,200	50.00%	1.00000	3.15%
OVERISEL	70,042,800	0	70,042,800	49.76%	1.00000	2.05%
SALEM	107,667,700	0	107,667,700	49.95%	1.00000	3.16%
SAUGATUCK	290,240,025	0	290,240,025	49.93%	1.00000	8.51%
TROWBRIDGE	47,468,300	0	47,468,300	49.79%	1.00000	1.39%
VALLEY	72,649,000	0	72,649,000	49.98%	1.00000	2.13%
WATSON	45,474,200	0	45,474,200	49.71%	1.00000	1.33%
WAYLAND	84,558,600	0	84,558,600	49.77%	1.00000	2.48%
<b>TOTAL TOWNSHIPS</b>	<b>2,826,815,765</b>	<b>0</b>	<b>2,826,815,765</b>			<b>82.87%</b>
<b>CITIES</b>						
ALLEGAN	49,994,400	0	49,994,400	49.85%	1.00000	1.47%
FENVILLE	11,513,800	0	11,513,800	49.33%	1.00000	0.34%
HOLLAND	119,315,500	0	119,315,500	49.29%	1.00000	3.50%
OTSEGO	56,296,100	0	56,296,100	49.60%	1.00000	1.65%
PLAINWELL	50,996,300	0	50,996,300	49.97%	1.00000	1.49%
SAUGATUCK	122,796,436	0	122,796,436	49.55%	1.00000	3.60%
SOUTH HAVEN	3,687,400	0	3,687,400	49.82%	1.00000	0.11%
WAYLAND	43,027,450	0	43,027,450	49.69%	1.00000	1.26%
CITY OF THE VILLAGE OF DOUGLAS	126,812,000	0	126,812,000	49.51%	1.00000	3.72%
<b>TOTAL CITIES</b>	<b>584,439,386</b>	<b>0</b>	<b>584,439,386</b>			<b>17.13%</b>
<b>TOTAL COUNTY</b>	<b>3,411,255,151</b>	<b>0</b>	<b>3,411,255,151</b>			<b>100.00%</b>

**2013 ALLEGAN COUNTY EQUALIZATION**  
DEVELOPMENTAL REAL PROPERTY

UNIT	2013 ASSESSED VALUE	VALUE ADJUSTMENT	2013 EQUALIZED VALUE	RATIO TO VALUE	FACTOR	% OF CLASS
<b>TOWNSHIPS</b>						
ALLEGAN	0	0	0	0.00%		0.00%
CASCO	0	0	0	0.00%		0.00%
CHESHIRE	0	0	0	0.00%		0.00%
CLYDE	0	0	0	0.00%		0.00%
DORR	3,273,800	0	3,273,800	49.89%	1.00000	27.98%
FILLMORE	87,900	0	87,900	49.96%	1.00000	0.75%
GANGES	0	0	0	0.00%		0.00%
GUN PLAIN	0	0	0	0.00%		0.00%
HEATH	0	0	0	0.00%		0.00%
HOPKINS	1,040,800	0	1,040,800	49.99%		8.90%
LAKETOWN	802,200	0	802,200	49.99%	1.00000	6.86%
LEE	0	0	0	0.00%		0.00%
LEIGHTON	0	0	0	0.00%		0.00%
MANLIUS	0	0	0.00	0.00%		0.00%
MARTIN	0	0	0	0.00%		0.00%
MONTEREY	0	0	0	0.00%		0.00%
OTSEGO	0	0	0	0.00%		0.00%
OVERISEL	0	0	0	0.00%		0.00%
SALEM	0	0	0	0.00%		0.00%
SAUGATUCK	3,519,000	0	3,519,000	50.00%		30.08%
TROWBRIDGE	0	0	0	0.00%		0.00%
VALLEY	0	0	0	0.00%		0.00%
WATSON	0	0	0	0.00%		0.00%
WAYLAND	1,162,700	0	1,162,700	49.61%	1.00000	9.94%
<b>TOTAL TOWNSHIPS</b>	<b>9,886,400</b>	<b>0</b>	<b>9,886,400</b>			<b>84.50%</b>
<b>CITIES</b>						
ALLEGAN	0	0	0	0.00%		0.00%
FENNVILLE	0	0	0	0.00%		0.00%
HOLLAND	1,498,300	0	1,498,300	49.75%	1.00000	12.81%
OTSEGO	0	0	0	0.00%		0.00%
PLAINWELL	0	0	0	0.00%		0.00%
SAUGATUCK	0	0	0	0.00%		0.00%
SOUTH HAVEN	0	0	0	0.00%		0.00%
WAYLAND	315,100	0	315,100	49.48%	1.00000	2.69%
CITY OF THE VILLAGE OF DOUGLAS	0	0	0	0.00%		0.00%
<b>TOTAL CITIES</b>	<b>1,813,400</b>	<b>0</b>	<b>1,813,400</b>			<b>15.50%</b>
<b>TOTAL COUNTY</b>	<b>11,699,800</b>	<b>0</b>	<b>11,699,800</b>			<b>100.00%</b>

**2013 ALLEGAN COUNTY EQUALIZATION**  
PERSONAL PROPERTY

UNIT	2013 ASSESSED VALUE	VALUE ADJUSTMENT	2013 EQUALIZED VALUE	RATIO TO VALUE	FACTOR	% OF CLASS
<b>TOWNSHIPS</b>						
ALLEGAN	6,792,800	0	6,792,800	50.00%	1.00000	1.45%
CASCO	5,247,400	0	5,247,400	50.00%	1.00000	1.12%
CHESHIRE	3,306,300	0	3,306,300	50.00%	1.00000	0.71%
CLYDE	1,909,600	0	1,909,600	50.00%	1.00000	0.41%
DORR	10,658,700	0	10,658,700	50.00%	1.00000	2.28%
FILLMORE	5,830,900	0	5,830,900	50.00%	1.00000	1.25%
GANGES	5,434,100	0	5,434,100	50.00%	1.00000	1.16%
GUN PLAIN	32,920,600	0	32,920,600	50.00%	1.00000	7.04%
HEATH	9,598,737	0	9,598,737	50.00%	1.00000	2.05%
HOPKINS	3,300,300	0	3,300,300	50.00%	1.00000	0.71%
LAKETOWN	4,542,300	0	4,542,300	50.00%	1.00000	0.97%
LEE	4,460,400	0	4,460,400	50.00%	1.00000	0.95%
LEIGHTON	10,637,500	0	10,637,500	50.00%	1.00000	2.27%
MANLIUS	6,359,775	0	6,359,775	50.00%	1.00000	1.36%
MARTIN	3,837,421	0	3,837,421	50.00%	1.00000	0.82%
MONTEREY	3,344,700	0	3,344,700	50.00%	1.00000	0.72%
OTSEGO	10,055,100	0	10,055,100	50.00%	1.00000	2.15%
OVERISEL	22,916,665	0	22,916,665	50.00%	1.00000	4.90%
SALEM	13,453,300	0	13,453,300	50.00%	1.00000	2.88%
SAUGATUCK	6,166,300	0	6,166,300	50.00%	1.00000	1.32%
TROWBRIDGE	4,747,600	0	4,747,600	50.00%	1.00000	1.02%
VALLEY	1,357,862	0	1,357,862	50.00%	1.00000	0.29%
WATSON	3,070,000	0	3,070,000	50.00%	1.00000	0.66%
WAYLAND	6,270,000	0	6,270,000	50.00%	1.00000	1.34%
<b>TOTAL TOWNSHIPS</b>	<b>186,218,360</b>	<b>0</b>	<b>186,218,360</b>			<b>39.82%</b>
<b>CITIES</b>						
ALLEGAN	51,110,000	0	51,110,000	50.00%	1.00000	10.93%
FENNVILLE	4,656,800	0	4,656,800	50.00%	1.00000	1.00%
HOLLAND	185,263,800	0	185,263,800	50.00%	1.00000	39.62%
OTSEGO	14,279,700	0	14,279,700	50.00%	1.00000	3.05%
PLAINWELL	8,807,400	0	8,807,400	50.00%	1.00000	1.88%
SAUGATUCK	2,028,400	0	2,028,400	50.00%	1.00000	0.43%
SOUTH HAVEN	0	0	0	0.00%	0.00000	0.00%
WAYLAND	11,197,730	0	11,197,730	50.00%	1.00000	2.39%
CITY OF THE VILLAGE OF DOUGLAS	4,048,900	0	4,048,900	50.00%	1.00000	0.87%
<b>TOTAL CITIES</b>	<b>281,392,730</b>	<b>0</b>	<b>281,392,730</b>			<b>60.18%</b>
<b>TOTAL COUNTY</b>	<b>467,611,090</b>	<b>0</b>	<b>467,611,090</b>			<b>100.00%</b>

**2013 ALLEGAN COUNTY**  
**TABULATION OF COUNTY EQUALIZED VALUES**  
**BY UNIT, CLASSIFICATION AND SCHOOL DISTRICT**

**FROM UNIT MISC TOT&STAT**

UNITS	AGRICULTURAL	COMMERCIAL	INDUSTRIAL	RESIDENTIAL	DEVELOPMENTAL	TOTAL REAL	PERSONAL	TOTAL EQUALIZED
<b>Allegan Township</b>								
03030 Allegan Schools	25,019,800	10,285,100	3,131,100	107,947,100	0	146,383,100	6,792,800	153,175,900
03070 Hopkins Schools	126,700	0	0	125,500	0	252,200	0	252,200
<b>Total Allegan Twp</b>	<b>25,146,500</b>	<b>10,285,100</b>	<b>3,131,100</b>	<b>108,072,600</b>	<b>0</b>	<b>146,635,300</b>	<b>6,792,800</b>	<b>153,428,100</b>
<b>Casco Township</b>								
80090 Bloomingdale Schools	361,900	22,700	0	1,285,400	0	1,670,000	196,100	1,866,100
03050 Fennville Schools	5,074,100	10,100	19,600	6,687,400	0	11,791,200	341,200	12,132,400
80010 South Haven Schools	25,148,200	6,242,800	2,251,100	268,951,900	0	302,594,000	4,710,100	307,304,100
03440 Glenn Schools	0	0	0	95,200	0	95,200	0	95,200
<b>Total Casco Twp</b>	<b>30,584,200</b>	<b>6,275,600</b>	<b>2,270,700</b>	<b>277,019,900</b>	<b>0</b>	<b>316,150,400</b>	<b>5,247,400</b>	<b>321,397,800</b>
<b>Cheshire Township</b>								
03030 Allegan Schools	13,024,400	1,746,500	1,428,800	44,446,600	0	60,646,300	2,660,900	63,307,200
80090 Bloomingdale Schools	5,785,900	642,000	450,100	10,231,500	0	17,109,500	645,400	17,754,900
<b>Total Cheshire Twp</b>	<b>18,810,300</b>	<b>2,388,500</b>	<b>1,878,900</b>	<b>54,678,100</b>	<b>0</b>	<b>77,755,800</b>	<b>3,306,300</b>	<b>81,062,100</b>
<b>Clyde Township</b>								
03050 Fennville Schools	5,320,000	595,300	30,100	46,832,700	0	52,778,100	1,909,600	54,687,700
<b>Total Clyde Twp</b>	<b>5,320,000</b>	<b>595,300</b>	<b>30,100</b>	<b>46,832,700</b>	<b>0</b>	<b>52,778,100</b>	<b>1,909,600</b>	<b>54,687,700</b>
<b>Dorr Township</b>								
03070 Hopkins Schools	17,845,800	880,800	225,300	50,614,000	0	69,565,900	1,844,100	71,410,000
03040 Wayland Schools	19,817,000	18,556,400	2,593,900	114,274,700	3,273,800	158,515,800	8,814,600	167,330,400
41040 Byron Center Schools	0	0	0	96,900	0	96,900	0	96,900
<b>Total Dorrr Township</b>	<b>37,662,800</b>	<b>19,437,200</b>	<b>2,819,200</b>	<b>164,985,600</b>	<b>3,273,800</b>	<b>228,178,600</b>	<b>10,658,700</b>	<b>238,837,300</b>
<b>Fillmore Township</b>								
03100 Hamilton Schools	51,958,100	11,950,100	821,200	48,521,800	87,900	113,339,100	5,666,600	119,005,700
70350 Zeeland Schools	2,093,700	0	0	4,734,300	0	6,828,000	164,300	6,992,300
<b>Total Fillmore Twp</b>	<b>54,051,800</b>	<b>11,950,100</b>	<b>821,200</b>	<b>53,256,100</b>	<b>87,900</b>	<b>120,167,100</b>	<b>5,830,900</b>	<b>125,998,000</b>
<b>Ganges Township</b>								
03050 Fennville Schools	18,937,200	5,205,600	1,302,600	170,642,000	0	196,087,400	4,910,400	200,997,800
03440 Glenn Schools	708,000	589,900	0	62,425,200	0	63,723,100	523,700	64,246,800
<b>Total Ganges Twp</b>	<b>19,645,200</b>	<b>5,795,500</b>	<b>1,302,600</b>	<b>233,067,200</b>	<b>0</b>	<b>259,810,500</b>	<b>5,434,100</b>	<b>265,244,600</b>
<b>Gun Plain Township</b>								
08010 Delton-Kellogg Schools	0	0	0	283,200	0	283,200	45,900	329,100
03060 Martin Schools	1,294,500	12,700	44,000	6,601,500	0	7,952,700	115,200	8,067,900
03010 Plainwell Schools	16,755,200	17,583,100	15,902,000	144,527,100	0	194,767,400	32,759,500	227,526,900
<b>Total Gun Plain Twp</b>	<b>18,049,700</b>	<b>17,595,800</b>	<b>15,946,000</b>	<b>151,411,800</b>	<b>0</b>	<b>203,003,300</b>	<b>32,920,600</b>	<b>235,923,900</b>
<b>Heath Township</b>								
03030 Allegan Schools	3,781,850	0	299,950	14,918,300	0	19,000,100	505,194	19,505,294
03100 Hamilton Schools	9,465,550	7,430,100	3,298,200	73,428,150	0	93,622,000	9,093,543	102,715,543
<b>Total Heath Twp</b>	<b>13,247,400</b>	<b>7,430,100</b>	<b>3,598,150</b>	<b>88,346,450</b>	<b>0</b>	<b>112,622,100</b>	<b>9,598,737</b>	<b>122,220,837</b>
<b>Hopkins Township</b>								
03070 Hopkins Schools	46,041,472	3,418,300	766,000	36,231,400	0	86,457,172	2,361,300	88,818,472
03060 Martin Schools	178,300	0	0	470,800	0	649,100	8,500	657,600
03040 Wayland Schools	10,558,900	2,639,000	160,100	8,973,800	1,040,800	23,372,600	930,500	24,303,100
<b>Total Hopkins Twp</b>	<b>56,778,672</b>	<b>6,057,300</b>	<b>926,100</b>	<b>45,676,000</b>	<b>1,040,800</b>	<b>110,478,872</b>	<b>3,300,300</b>	<b>113,779,172</b>
<b>Laketown Township</b>								
03100 Hamilton Schools	5,534,100	5,878,000	1,158,900	100,192,300	802,200	113,565,500	2,223,600	115,789,100
70020 Holland Schools	424,600	239,800	7,400	170,397,500	0	171,069,300	1,478,600	172,547,900
03080 Saugatuck Schools	219,900	1,378,000	4,500	121,846,200	0	123,448,600	840,100	124,288,700
<b>Total Laketown Twp</b>	<b>6,178,600</b>	<b>7,495,800</b>	<b>1,170,800</b>	<b>392,436,000</b>	<b>802,200</b>	<b>408,083,400</b>	<b>4,542,300</b>	<b>412,625,700</b>
<b>Lee Township</b>								
03030 Allegan Schools	148,300	0	0	89,000	0	237,300	7,800	245,100
80090 Bloomingdale Schools	8,911,800	3,167,500	85,000	51,844,900	0	64,009,200	4,235,900	68,245,100
03050 Fennville Schools	62,900	15,900	0	7,318,300	0	7,397,100	216,700	7,613,800
<b>Total Lee Township</b>	<b>9,123,000</b>	<b>3,183,400</b>	<b>85,000</b>	<b>59,252,200</b>	<b>0</b>	<b>71,643,600</b>	<b>4,460,400</b>	<b>76,104,000</b>

**2013 ALLEGAN COUNTY**  
**TABULATION OF COUNTY EQUALIZED VALUES**  
**BY UNIT, CLASSIFICATION AND SCHOOL DISTRICT**

**FROM UNIT MISC TOT&STAT**

UNITS	AGRICULTURAL	COMMERCIAL	INDUSTRIAL	RESIDENTIAL	DEVELOPMENTAL	TOTAL REAL	PERSONAL	TOTAL EQUALIZED
<b>Leighton Township</b>								
41050 Caledonia Schools	4,793,700	138,900	1,442,500	67,715,000	0	74,090,100	1,299,600	75,389,700
08050 Thomapple-Kellogg Schools	7,092,100	0	2,416,400	6,490,500	0	15,999,000	1,712,300	17,711,300
03040 Wayland Schools	23,331,700	11,163,800	5,987,400	72,490,400	0	112,973,300	7,625,600	120,598,900
<b>Total Leighton Twp</b>	<b>35,217,500</b>	<b>11,302,700</b>	<b>9,846,300</b>	<b>146,695,900</b>	<b>0</b>	<b>203,062,400</b>	<b>10,637,500</b>	<b>213,699,900</b>
<b>Manlius Township</b>								
03050 Fennville Schools	4,151,500	826,350	151,100	34,963,950	0	40,092,900	1,401,225	41,494,125
03100 Hamilton Schools	13,678,650	541,000	1,432,400	48,350,250	0	64,002,300	4,958,550	68,960,850
<b>Total Manlius Twp</b>	<b>17,830,150</b>	<b>1,367,350</b>	<b>1,583,500</b>	<b>83,314,200</b>	<b>0</b>	<b>104,095,200</b>	<b>6,359,775</b>	<b>110,454,975</b>
<b>Martin Township</b>								
03060 Martin Schools	49,990,400	7,082,500	981,600	46,501,890	0	104,556,390	3,785,530	108,341,920
03010 Plainwell Schools	1,702,300	0	0	1,532,200	0	3,234,500	51,891	3,286,391
<b>Total Martin Twp</b>	<b>51,692,700</b>	<b>7,082,500</b>	<b>981,600</b>	<b>48,034,090</b>	<b>0</b>	<b>107,790,890</b>	<b>3,837,421</b>	<b>111,628,311</b>
<b>Monterey Township</b>								
03030 Allegan Schools	4,965,300	407,000	0	17,760,500	0	23,132,800	675,600	23,808,400
03100 Hamilton Schools	941,300	1,453,000	0	5,410,200	0	7,804,500	300,500	8,105,000
03070 Hopkins Schools	31,929,700	2,839,600	523,900	24,958,400	0	60,251,600	2,368,600	62,620,200
<b>Total Monterey Twp</b>	<b>37,836,300</b>	<b>4,699,600</b>	<b>523,900</b>	<b>48,129,100</b>	<b>0</b>	<b>91,188,900</b>	<b>3,344,700</b>	<b>94,533,600</b>
<b>Otsego Township</b>								
03030 Allegan Schools	2,018,600	1,301,500	0	4,288,600	0	7,608,700	191,300	7,800,000
03060 Martin Schools	217,400	0	16,000	561,000	0	794,400	49,150	843,550
03020 Otsego Schools	14,739,700	35,301,600	1,542,800	95,379,100	0	146,963,200	8,919,000	155,882,200
03026 Otsego Sch-Martin Debt	0	0	0	177,900	0	177,900	0	177,900
03010 Plainwell Schools	537,800	4,446,100	8,500	7,100,600	0	12,093,000	895,650	12,988,650
<b>Total Otsego Twp</b>	<b>17,513,500</b>	<b>41,049,200</b>	<b>1,567,300</b>	<b>107,507,200</b>	<b>0</b>	<b>167,637,200</b>	<b>10,055,100</b>	<b>177,692,300</b>
<b>Overisel Township</b>								
03100 Hamilton Schools	47,099,900	2,648,550	1,306,050	59,650,450	0	110,704,950	21,689,224	132,394,174
70350 Zeeland Schools	12,763,000	599,800	89,400	10,392,350	0	23,844,550	1,227,441	25,071,991
<b>Total Overisel Twp</b>	<b>59,862,900</b>	<b>3,248,350</b>	<b>1,395,450</b>	<b>70,042,800</b>	<b>0</b>	<b>134,549,500</b>	<b>22,916,665</b>	<b>157,466,165</b>
<b>Salem Township</b>								
03100 Hamilton Schools	21,304,300	2,174,500	2,771,200	39,361,500	0	65,611,500	6,445,100	72,056,600
03070 Hopkins Schools	13,926,600	6,546,900	262,200	53,066,700	0	73,802,400	6,427,900	80,230,300
70190 Hudsonville Schools	0	0	0	1,312,900	0	1,312,900	5,100	1,318,000
70350 Zeeland Schools	4,560,000	0	135,500	13,926,600	0	18,622,100	575,200	19,197,300
<b>Total Salem Twp</b>	<b>39,790,900</b>	<b>8,721,400</b>	<b>3,168,900</b>	<b>107,667,700</b>	<b>0</b>	<b>159,348,900</b>	<b>13,453,300</b>	<b>172,802,200</b>
<b>Saugatuck Township</b>								
03050 Fennville Schools	6,942,300	1,691,500	103,300	77,405,825	0	86,142,925	1,526,500	87,669,425
03100 Hamilton Schools	283,200	791,700	0	3,852,800	0	4,927,700	198,700	5,126,400
03080 Saugatuck Schools	507,800	10,801,000	200,400	208,981,400	3,519,000	224,009,600	4,441,100	228,450,700
<b>Total Saugatuck Twp</b>	<b>7,733,300</b>	<b>13,284,200</b>	<b>303,700</b>	<b>290,240,025</b>	<b>3,519,000</b>	<b>315,080,225</b>	<b>6,166,300</b>	<b>321,246,525</b>
<b>Trowbridge Township</b>								
03030 Allegan Schools	27,727,800	3,079,500	351,400	43,270,000	0	74,428,700	4,532,800	78,961,500
80110 Gobles Schools	149,200	0	0	37,500	0	186,700	700	187,400
03020 Otsego Schools	3,177,400	0	0	4,160,800	0	7,338,200	214,100	7,552,300
<b>Total Trowbridge Twp</b>	<b>31,054,400</b>	<b>3,079,500</b>	<b>351,400</b>	<b>47,468,300</b>	<b>0</b>	<b>81,953,600</b>	<b>4,747,600</b>	<b>86,701,200</b>
<b>Valley Township</b>								
03030 Allegan Schools	937,700	768,600	1,093,600	71,093,100	0	73,893,000	1,244,013	75,137,013
03050 Fennville Schools	0	12,200	0	1,555,900	0	1,568,100	113,849	1,681,949
<b>Total Valley Twp</b>	<b>937,700</b>	<b>780,800</b>	<b>1,093,600</b>	<b>72,649,000</b>	<b>0</b>	<b>75,461,100</b>	<b>1,357,862</b>	<b>76,818,962</b>
<b>Watson Township</b>								
03030 Allegan Schools	4,378,700	0	9,200	3,246,600	0	7,634,500	86,900	7,721,400
03070 Hopkins Schools	6,569,800	0	137,300	11,475,700	0	18,182,800	641,800	18,824,600
03060 Martin Schools	12,963,000	2,144,000	2,803,200	30,188,100	0	48,098,300	2,326,000	50,424,300
03020 Otsego Schools	0	0	0	563,800	0	563,800	15,300	579,100
<b>Total Watson Twp</b>	<b>23,911,500</b>	<b>2,144,000</b>	<b>2,949,700</b>	<b>45,474,200</b>	<b>0</b>	<b>74,479,400</b>	<b>3,070,000</b>	<b>77,549,400</b>
<b>Wayland Township</b>								
08050 Thomapple-Kellogg Schools	764,500	0	0	799,100	0	1,563,600	20,900	1,584,500
03040 Wayland Schools	17,921,400	7,192,300	1,101,600	83,759,500	1,162,700	111,137,500	6,249,100	117,386,600
<b>Total Wayland Twp</b>	<b>18,685,900</b>	<b>7,192,300</b>	<b>1,101,600</b>	<b>84,558,600</b>	<b>1,162,700</b>	<b>112,701,100</b>	<b>6,270,000</b>	<b>118,971,100</b>

2013 ALLEGAN COUNTY  
 TABULATION OF COUNTY EQUALIZED VALUES  
 BY UNIT, CLASSIFICATION AND SCHOOL DISTRICT

FROM UNIT MISC TOT&STAT

UNITS	AGRICULTURAL	COMMERCIAL	INDUSTRIAL	RESIDENTIAL	DEVELOPMENTAL	TOTAL REAL	PERSONAL	TOTAL EQUALIZED
<b>Allegan City</b>								
03030 Allegan Schools	0	24,076,800	29,835,600	49,994,400	0	103,906,800	51,110,000	155,016,800
<b>Total Allegan City</b>	<b>0</b>	<b>24,076,800</b>	<b>29,835,600</b>	<b>49,994,400</b>	<b>0</b>	<b>103,906,800</b>	<b>51,110,000</b>	<b>155,016,800</b>
<b>Fennville City</b>								
03050 Fennville Schools	0	4,068,000	2,635,600	11,513,800	0	18,217,400	4,656,800	22,874,200
<b>Total Fennville City</b>	<b>0</b>	<b>4,068,000</b>	<b>2,635,600</b>	<b>11,513,800</b>	<b>0</b>	<b>18,217,400</b>	<b>4,656,800</b>	<b>22,874,200</b>
<b>Holland City</b>								
03100 Hamilton Schools	769,300	19,472,700	46,759,600	13,094,100	1,095,700	81,191,400	129,814,300	211,005,700
70020 Holland Schools		42,569,700	37,454,400	106,221,400	402,600	186,648,100	55,449,500	242,097,600
<b>Total Holland City</b>	<b>769,300</b>	<b>62,042,400</b>	<b>84,214,000</b>	<b>119,315,500</b>	<b>1,498,300</b>	<b>267,839,500</b>	<b>185,263,800</b>	<b>453,103,300</b>
<b>Otsego City</b>								
03020 Otsego Schools	0	10,742,700	7,537,900	56,296,100	0	74,576,700	14,279,700	88,856,400
<b>Total Otsego City</b>	<b>0</b>	<b>10,742,700</b>	<b>7,537,900</b>	<b>56,296,100</b>	<b>0</b>	<b>74,576,700</b>	<b>14,279,700</b>	<b>88,856,400</b>
<b>Plainwell City</b>								
03010 Plainwell Schools	0	17,308,700	5,067,300	50,996,300	0	73,372,300	8,807,400	82,179,700
<b>Total Plainwell City</b>	<b>0</b>	<b>17,308,700</b>	<b>5,067,300</b>	<b>50,996,300</b>	<b>0</b>	<b>73,372,300</b>	<b>8,807,400</b>	<b>82,179,700</b>
<b>Saugatuck City</b>								
03080 Saugatuck Schools	0	37,265,700	0	122,796,436	0	160,062,136	2,028,400	162,090,536
<b>Total Saugatuck City</b>	<b>0</b>	<b>37,265,700</b>	<b>0</b>	<b>122,796,436</b>	<b>0</b>	<b>160,062,136</b>	<b>2,028,400</b>	<b>162,090,536</b>
<b>South Haven City</b>								
80010 South Haven Schools	0	0	0	3,687,400	0	3,687,400	0	3,687,400
<b>Total South Haven City</b>	<b>0</b>	<b>0</b>	<b>0</b>	<b>3,687,400</b>	<b>0</b>	<b>3,687,400</b>	<b>0</b>	<b>3,687,400</b>
<b>Wayland City</b>								
03040 Wayland Schools	2,000	33,164,100	4,288,500	43,027,450	315,100	80,797,150	11,197,730	91,994,880
<b>Total Wayland City</b>	<b>2,000</b>	<b>33,164,100</b>	<b>4,288,500</b>	<b>43,027,450</b>	<b>315,100</b>	<b>80,797,150</b>	<b>11,197,730</b>	<b>91,994,880</b>
<b>The City of the Village of Douglas</b>								
03080 Saugatuck Schools	0	23,838,200	1,590,400	126,812,000	0	152,240,600	4,048,900	156,289,500
<b>Total The City of the Village of Douglas</b>	<b>0</b>	<b>23,838,200</b>	<b>1,590,400</b>	<b>126,812,000</b>	<b>0</b>	<b>152,240,600</b>	<b>4,048,900</b>	<b>156,289,500</b>
<b>COUNTY TOTAL</b>	<b>637,436,222</b>	<b>414,948,200</b>	<b>194,016,100</b>	<b>3,411,255,151</b>	<b>11,699,800</b>	<b>4,669,355,473</b>	<b>467,611,090</b>	<b>5,136,966,563</b>



**2013 ALLEGAN COUNTY  
COUNTY EQUALIZED VALUE BY SCHOOL DISTRICT**

DISTRICT/UNIT	AGRICULTURAL	COMMERCIAL	INDUSTRIAL	RESIDENTIAL	DEVELOPMENTAL	TOTAL REAL	PERSONAL	TOTAL EQUALIZED
<b>03030 ALLEGAN SCHOOLS</b>								
Allegan Township	25,019,800	10,285,100	3,131,100	107,947,100	0	146,383,100	6,792,800	153,175,900
Cheshire Township	13,024,400	1,746,500	1,428,800	44,446,600	0	60,646,300	2,660,900	63,307,200
Heath Township	3,781,850	0	299,950	14,918,300	0	19,000,100	505,194	19,505,294
Lee Township	148,300	0	0	89,000	0	237,300	7,800	245,100
Monterey Township	4,965,300	407,000	0	17,760,500	0	23,132,800	675,600	23,808,400
Otsego Township	2,018,600	1,301,500	0	4,288,600	0	7,608,700	191,300	7,800,000
Trowbridge Township	27,727,800	3,079,500	351,400	43,270,000	0	74,428,700	4,532,800	78,961,500
Valley Township	937,700	768,600	1,093,600	71,093,100	0	73,893,000	1,244,013	75,137,013
Watson Township	4,378,700	0	9,200	3,246,600	0	7,634,500	86,900	7,721,400
Allegan City	0	24,076,800	29,835,600	49,994,400	0	103,906,800	51,110,000	155,016,800
<b>03030 SCHOOL TOTALS</b>	<b>82,002,450</b>	<b>41,665,000</b>	<b>36,149,650</b>	<b>357,054,200</b>	<b>0</b>	<b>516,871,300</b>	<b>67,807,307</b>	<b>584,678,607</b>
<b>80090 BLOOMINGDALE SCHOOLS</b>								
Casco Township	361,900	22,700	0	1,285,400	0	1,670,000	196,100	1,866,100
Cheshire Township	5,785,900	642,000	450,100	10,231,500	0	17,109,500	645,400	17,754,900
Lee Township	8,911,800	3,167,500	85,000	51,844,900	0	64,009,200	4,235,900	68,245,100
<b>80090 SCHOOL TOTALS</b>	<b>15,059,600</b>	<b>3,832,200</b>	<b>535,100</b>	<b>63,361,800</b>	<b>0</b>	<b>82,788,700</b>	<b>5,077,400</b>	<b>87,866,100</b>
<b>41040 BYRON CENTER SCHOOLS</b>								
Dorr Township	0	0	0	96,900	0	96,900	0	96,900
<b>41040 SCHOOL TOTALS</b>	<b>0</b>	<b>0</b>	<b>0</b>	<b>96,900</b>	<b>0</b>	<b>96,900</b>	<b>0</b>	<b>96,900</b>
<b>41050 CALEDONIA SCHOOLS</b>								
Leighton Township	4,793,700	138,900	1,442,500	67,715,000	0	74,090,100	1,299,600	75,389,700
<b>41050 SCHOOL TOTALS</b>	<b>4,793,700</b>	<b>138,900</b>	<b>1,442,500</b>	<b>67,715,000</b>	<b>0</b>	<b>74,090,100</b>	<b>1,299,600</b>	<b>75,389,700</b>
<b>08010 DELTON-KELLOGG SCHOOLS</b>								
Gun Plain Township	0	0	0	283,200	0	283,200	45,900	329,100
<b>08010 SCHOOL TOTALS</b>	<b>0</b>	<b>0</b>	<b>0</b>	<b>283,200</b>	<b>0</b>	<b>283,200</b>	<b>45,900</b>	<b>329,100</b>
<b>03050 FENNVILLE SCHOOLS</b>								
Casco Township	5,074,100	10,100	19,600	6,687,400	0	11,791,200	341,200	12,132,400
Clyde Township	5,320,000	595,300	30,100	46,832,700	0	52,778,100	1,909,600	54,687,700
Ganges Township	18,937,200	5,205,600	1,302,600	170,642,000	0	196,087,400	4,910,400	200,997,800
Lee Township	62,900	15,900	0	7,318,300	0	7,397,100	216,700	7,613,800
Manlius Township	4,151,500	826,350	151,100	34,963,950	0	40,092,900	1,401,225	41,494,125
Saugatuck Township	6,942,300	1,691,500	103,300	77,405,825	0	86,142,925	1,526,500	87,669,425
Valley Township	0	12,200	0	1,555,900	0	1,568,100	113,849	1,681,949
Fennville City	0	4,068,000	2,635,600	11,513,800	0	18,217,400	4,656,800	22,874,200
<b>03050 SCHOOL TOTALS</b>	<b>40,488,000</b>	<b>12,424,950</b>	<b>4,242,300</b>	<b>356,919,875</b>	<b>0</b>	<b>414,075,125</b>	<b>15,076,274</b>	<b>429,151,399</b>
<b>03440 GLENN SCHOOLS</b>								
Casco Township	0	0	0	95,200	0	95,200	0	95,200
Ganges Township	708,000	589,900	0	62,425,200	0	63,723,100	523,700	64,246,800
<b>03440 SCHOOL TOTALS</b>	<b>708,000</b>	<b>589,900</b>	<b>0</b>	<b>62,520,400</b>	<b>0</b>	<b>63,818,300</b>	<b>523,700</b>	<b>64,342,000</b>
<b>80110 GOBLES SCHOOLS</b>								
Trowbridge Township	149,200	0	0	37,500	0	186,700	700	187,400
<b>80110 SCHOOL TOTALS</b>	<b>149,200</b>	<b>0</b>	<b>0</b>	<b>37,500</b>	<b>0</b>	<b>186,700</b>	<b>700</b>	<b>187,400</b>
<b>03100 HAMILTON SCHOOLS</b>								
Fillmore Township	51,958,100	11,950,100	821,200	48,521,800	87,900	113,339,100	5,666,600	119,005,700
Heath Township	9,465,550	7,430,100	3,298,200	73,428,150	0	93,622,000	9,093,543	102,715,543
Laketown Township	5,534,100	5,878,000	1,158,900	100,192,300	802,200	113,565,500	2,223,600	115,789,100
Manlius Township	13,678,650	541,000	1,432,400	48,350,250	0	64,002,300	4,958,550	68,960,850
Monterey Township	941,300	1,453,000	0	5,410,200	0	7,804,500	300,500	8,105,000
Overisel Township	47,099,900	2,648,550	1,306,050	59,650,450	0	110,704,950	21,689,224	132,394,174
Salem Township	21,304,300	2,174,500	2,771,200	39,361,500	0	65,611,500	6,445,100	72,056,600
Saugatuck Township	283,200	791,700	0	3,852,800	0	4,927,700	198,700	5,126,400
Holland City	769,300	19,472,700	46,759,600	13,094,100	1,095,700	81,191,400	129,814,300	211,005,700
<b>03100 SCHOOL TOTALS</b>	<b>151,034,400</b>	<b>52,339,650</b>	<b>57,547,550</b>	<b>391,861,550</b>	<b>1,985,800</b>	<b>654,768,950</b>	<b>180,390,117</b>	<b>835,159,067</b>
<b>70020 HOLLAND SCHOOLS</b>								
Laketown Township	424,600	239,800	7,400	170,397,500	0	171,069,300	1,478,600	172,547,900
Holland City	0	42,569,700	37,454,400	106,221,400	402,600	186,648,100	55,449,500	242,097,600
<b>70020 SCHOOL TOTALS</b>	<b>424,600</b>	<b>42,809,500</b>	<b>37,461,800</b>	<b>276,618,900</b>	<b>402,600</b>	<b>357,717,400</b>	<b>56,928,100</b>	<b>414,645,500</b>

**2013 ALLEGAN COUNTY  
COUNTY EQUALIZED VALUE BY SCHOOL DISTRICT**

DISTRICT/UNIT	AGRICULTURAL	COMMERCIAL	INDUSTRIAL	RESIDENTIAL	DEVELOPMENTAL	TOTAL REAL	PERSONAL	TOTAL EQUALIZED
<b>03070 HOPKINS SCHOOLS</b>								
Allegan Township	126,700	0	0	125,500	0	252,200	0	252,200
Dorr Township	17,845,800	880,800	225,300	50,614,000	0	69,565,900	1,844,100	71,410,000
Hopkins Township	46,041,472	3,418,300	766,000	36,231,400	0	86,457,172	2,361,300	88,818,472
Monterey Township	31,929,700	2,839,600	523,900	24,958,400	0	60,251,600	2,368,600	62,620,200
Salem Township	13,926,600	6,546,900	262,200	53,066,700	0	73,802,400	6,427,900	80,230,300
Watson Township	6,569,800	0	137,300	11,475,700	0	18,182,800	641,800	18,824,600
<b>03070 SCHOOL TOTALS</b>	<b>116,440,072</b>	<b>13,685,600</b>	<b>1,914,700</b>	<b>176,471,700</b>	<b>0</b>	<b>308,512,072</b>	<b>13,643,700</b>	<b>322,155,772</b>
<b>70190 HUDSONVILLE SCHOOLS</b>								
Salem Township	0	0	0	1,312,900	0	1,312,900	5,100	1,318,000
<b>70190 SCHOOL TOTALS</b>	<b>0</b>	<b>0</b>	<b>0</b>	<b>1,312,900</b>	<b>0</b>	<b>1,312,900</b>	<b>5,100</b>	<b>1,318,000</b>
<b>03060 MARTIN SCHOOLS</b>								
Gun Plain Township	1,294,500	12,700	44,000	6,601,500	0	7,952,700	115,200	8,067,900
Hopkins Township	178,300	0	0	470,800	0	649,100	8,500	657,600
Martin Township	49,990,400	7,082,500	981,600	46,501,890	0	104,556,390	3,785,530	108,341,920
Otsego Township	217,400	0	16,000	561,000	0	794,400	49,150	843,550
Watson Township	12,963,000	2,144,000	2,803,200	30,188,100	0	48,098,300	2,326,000	50,424,300
<b>03060 SCHOOL TOTALS</b>	<b>64,643,600</b>	<b>9,239,200</b>	<b>3,844,800</b>	<b>84,323,290</b>	<b>0</b>	<b>162,050,890</b>	<b>6,284,380</b>	<b>168,335,270</b>
<b>03020 OTSEGO SCHOOLS</b>								
Otsego Township	14,739,700	35,301,600	1,542,800	95,379,100	0	146,963,200	8,919,000	155,882,200
Trowbridge Township	3,177,400	0	0	4,160,800	0	7,338,200	214,100	7,552,300
Watson Township	0	0	0	563,800	0	563,800	15,300	579,100
Otsego City	0	10,742,700	7,537,900	56,296,100	0	74,576,700	14,279,700	88,856,400
<b>03020 SCHOOL TOTALS</b>	<b>17,917,100</b>	<b>46,044,300</b>	<b>9,080,700</b>	<b>156,399,800</b>	<b>0</b>	<b>229,441,900</b>	<b>23,428,100</b>	<b>252,870,000</b>
<b>03026 OTSEGO SCH-MARTIN DEBT</b>								
Otsego Township	0	0	0	177,900	0	177,900	0	177,900
<b>03026 SCHOOL TOTALS</b>	<b>0</b>	<b>0</b>	<b>0</b>	<b>177,900</b>	<b>0</b>	<b>177,900</b>	<b>0</b>	<b>177,900</b>
<b>03010 PLAINWELL SCHOOLS</b>								
Gun Plain Township	16,755,200	17,583,100	15,902,000	144,527,100	0	194,767,400	32,759,500	227,526,900
Martin Township	1,702,300	0	0	1,532,200	0	3,234,500	51,891	3,286,391
Otsego Township	537,800	4,446,100	8,500	7,100,600	0	12,093,000	895,650	12,988,650
Plainwell City	0	17,308,700	5,067,300	50,996,300	0	73,372,300	8,807,400	82,179,700
<b>03010 SCHOOL TOTALS</b>	<b>18,995,300</b>	<b>39,337,900</b>	<b>20,977,800</b>	<b>204,156,200</b>	<b>0</b>	<b>283,467,200</b>	<b>42,514,441</b>	<b>325,981,641</b>
<b>03080 SAUGATUCK SCHOOLS</b>								
Laketown Township	219,900	1,378,000	4,500	121,846,200	0	123,448,600	840,100	124,288,700
Saugatuck Township	507,800	10,801,000	200,400	208,981,400	3,519,000	224,009,600	4,441,100	228,450,700
Saugatuck City	0	37,265,700	0	122,796,436	0	160,062,136	2,028,400	162,090,536
The city of the Village of Douglas	0	23,838,200	1,590,400	126,812,000	0	152,240,600	4,048,900	156,289,500
<b>03080 SCHOOL TOTALS</b>	<b>727,700</b>	<b>73,282,900</b>	<b>1,795,300</b>	<b>580,436,036</b>	<b>3,519,000</b>	<b>659,760,936</b>	<b>11,358,500</b>	<b>671,119,436</b>
<b>80010 SOUTH HAVEN SCHOOLS</b>								
Casco Township	25,148,200	6,242,800	2,251,100	268,951,900	0	302,594,000	4,710,100	307,304,100
South Haven City	0	0	0	3,687,400	0	3,687,400	0	3,687,400
<b>80010 SCHOOL TOTALS</b>	<b>25,148,200</b>	<b>6,242,800</b>	<b>2,251,100</b>	<b>272,639,300</b>	<b>0</b>	<b>306,281,400</b>	<b>4,710,100</b>	<b>310,991,500</b>
<b>08050 THORNAPPLE-KELLOGG SCHOOLS</b>								
Leighton Township	7,092,100	0	2,416,400	6,490,500	0	15,999,000	1,712,300	17,711,300
Wayland Township	764,500	0	0	799,100	0	1,563,600	20,900	1,584,500
<b>08050 SCHOOL TOTALS</b>	<b>7,856,600</b>	<b>0</b>	<b>2,416,400</b>	<b>7,289,600</b>	<b>0</b>	<b>17,562,600</b>	<b>1,733,200</b>	<b>19,295,800</b>
<b>03040 WAYLAND SCHOOLS</b>								
Dorr Township	19,817,000	18,556,400	2,593,900	114,274,700	3,273,800	158,515,800	8,814,600	167,330,400
Hopkins Township	10,558,900	2,639,000	160,100	8,973,800	1,040,800	23,372,600	930,500	24,303,100
Leighton Township	23,331,700	11,163,800	5,987,400	72,490,400	0	112,973,300	7,625,600	120,598,900
Wayland Township	17,921,400	7,192,300	1,101,600	83,759,500	1,162,700	111,137,500	6,249,100	117,386,600
Wayland City	2,000	33,164,100	4,288,500	43,027,450	315,100	80,797,150	11,197,730	91,994,880
<b>03040 SCHOOL TOTALS</b>	<b>71,631,000</b>	<b>72,715,600</b>	<b>14,131,500</b>	<b>322,525,850</b>	<b>5,792,400</b>	<b>486,796,350</b>	<b>34,817,530</b>	<b>521,613,880</b>
<b>70350 ZEELAND SCHOOLS</b>								
Fillmore Township	2,093,700	0	0	4,734,300	0	6,828,000	164,300	6,992,300
Overisel Township	12,763,000	599,800	89,400	10,392,350	0	23,844,550	1,227,441	25,071,991
Salem Township	4,560,000	0	135,500	13,926,600	0	18,622,100	575,200	19,197,300
<b>70350 SCHOOL TOTALS</b>	<b>19,416,700</b>	<b>599,800</b>	<b>224,900</b>	<b>29,053,250</b>	<b>0</b>	<b>49,294,650</b>	<b>1,966,941</b>	<b>51,261,591</b>
<b>GRAND TOTALS</b>	<b>637,436,222</b>	<b>414,948,200</b>	<b>194,016,100</b>	<b>3,411,255,151</b>	<b>11,699,800</b>	<b>4,669,355,473</b>	<b>467,611,090</b>	<b>5,136,966,563</b>

**2013 ALLEGAN COUNTY**  
**INTERMEDIATE SCHOOLS**  
**COUNTY EQUALIZED VALUES BY DISTRICT**

DISTRICT	REAL PROPERTY	PERSONAL PROPERTY	TOTAL
<b>ALLEGAN COUNTY</b>			
03030 ALLEGAN SCHOOLS	516,871,300	67,807,307	584,678,607
03050 FENNVILLE SCHOOLS	414,075,125	15,076,274	429,151,399
03440 GLENN SCHOOLS	63,818,300	523,700	64,342,000
03070 HOPKINS SCHOOLS	308,512,072	13,643,700	322,155,772
03060 MARTIN SCHOOLS	162,050,890	6,284,380	168,335,270
03020 OTSEGO SCHOOLS	229,441,900	23,428,100	252,870,000
03026 OTSEGO SCH-MARTIN DEBT	177,900	0	177,900
03010 PLAINWELL SCHOOLS	283,467,200	42,514,441	325,981,641
03040 WAYLAND SCHOOLS	486,796,350	34,817,530	521,613,880
<b>ALLEGAN TOTALS</b>	<b>2,465,211,037</b>	<b>204,095,432</b>	<b>2,669,306,469</b>
<b>BARRY COUNTY</b>			
08010 DELTON-KELLOGG SCHOOLS	283,200	45,900	329,100
<b>BARRY TOTALS</b>	<b>283,200</b>	<b>45,900</b>	<b>329,100</b>
<b>KENT COUNTY</b>			
41040 BYRON CENTER SCHOOLS	96,900	0	96,900
41050 CALEDONIA SCHOOLS	74,090,100	1,299,600	75,389,700
08050 THORNAPPLE-KELLOGG SCHOOLS	17,562,600	1,733,200	19,295,800
<b>KENT TOTALS</b>	<b>91,749,600</b>	<b>3,032,800</b>	<b>94,782,400</b>
<b>OTTAWA COUNTY</b>			
03100 HAMILTON SCHOOLS	654,768,950	180,390,117	835,159,067
70020 HOLLAND SCHOOLS	357,717,400	56,928,100	414,645,500
70190 HUDSONVILLE SCHOOLS	1,312,900	5,100	1,318,000
03080 SAUGATUCK SCHOOLS	659,760,936	11,358,500	671,119,436
70350 ZEELAND SCHOOLS	49,294,650	1,966,941	51,261,591
<b>OTTAWA TOTALS</b>	<b>1,722,854,836</b>	<b>250,648,758</b>	<b>1,973,503,594</b>
<b>VAN BUREN COUNTY</b>			
80090 BLOOMINGDALE SCHOOLS	82,788,700	5,077,400	87,866,100
80110 GOBLES SCHOOLS	186,700	700	187,400
80010 SOUTH HAVEN SCHOOLS	306,281,400	4,710,100	310,991,500
<b>VAN BUREN TOTALS</b>	<b>389,256,800</b>	<b>9,788,200</b>	<b>399,045,000</b>
<b>GRAND TOTAL</b>	<b>4,669,355,473</b>	<b>467,611,090</b>	<b>5,136,966,563</b>

**2013 ALLEGAN COUNTY**

INTERMEDIATE SCHOOLS

COUNTY EQUALIZED VALUES BY CLASS, SCHOOL AND INTERMEDIATE DISTRICT

DISTRICT	AGRICULTURAL	COMMERCIAL	INDUSTRIAL	RESIDENTIAL	DEVELOPMENTAL	REAL PROPERTY	PERSONAL PROPERTY	TOTAL
<b>ALLEGAN COUNTY</b>								
03030 ALLEGAN SCHOOLS	82,002,450	41,665,000	36,149,650	357,054,200	0	516,871,300	67,807,307	584,678,607
03050 FENNVILLE SCHOOLS	40,488,000	12,424,950	4,242,300	356,919,875	0	414,075,125	15,076,274	429,151,399
03440 GLENN SCHOOLS	708,000	589,900	0	62,520,400	0	63,818,300	523,700	64,342,000
03070 HOPKINS SCHOOLS	116,440,072	13,685,600	1,914,700	176,471,700	0	308,512,072	13,643,700	322,155,772
03060 MARTIN SCHOOLS	64,643,600	9,239,200	3,844,800	84,323,290	0	162,050,890	6,284,380	168,335,270
03020 OTSEGO SCHOOLS	17,917,100	46,044,300	9,080,700	156,399,800	0	229,441,900	23,428,100	252,870,000
03026 OTSEGO SCH-MARTIN DEBT	0	0	0	177,900	0	177,900	0	177,900
03010 PLAINWELL SCHOOLS	18,995,300	39,337,900	20,977,800	204,156,200	0	283,467,200	42,514,441	325,981,641
03040 WAYLAND SCHOOLS	71,631,000	72,715,600	14,131,500	322,525,850	5,792,400	486,796,350	34,817,530	521,613,880
<b>ALLEGAN TOTALS</b>	<b>412,825,522</b>	<b>235,702,450</b>	<b>90,341,450</b>	<b>1,720,549,215</b>	<b>5,792,400</b>	<b>2,465,211,037</b>	<b>204,095,432</b>	<b>2,669,306,469</b>
<b>BARRY COUNTY</b>								
08010 DELTON-KELLOGG SCHOOLS	0	0	0	283,200	0	283,200	45,900	329,100
<b>BARRY TOTALS</b>	<b>0</b>	<b>0</b>	<b>0</b>	<b>283,200</b>	<b>0</b>	<b>283,200</b>	<b>45,900</b>	<b>329,100</b>
<b>KENT COUNTY</b>								
41040 BYRON CENTER SCHOOLS	0	0	0	96,900	0	96,900	0	96,900
41050 CALEDONIA SCHOOLS	4,793,700	138,900	1,442,500	67,715,000	0	74,090,100	1,299,600	75,389,700
08050 THORNAPPLE-KELLOGG SCHOOLS	7,856,600	0	2,416,400	7,289,600	0	17,562,600	1,733,200	19,295,800
<b>KENT TOTALS</b>	<b>12,650,300</b>	<b>138,900</b>	<b>3,858,900</b>	<b>75,101,500</b>	<b>0</b>	<b>91,749,600</b>	<b>3,032,800</b>	<b>94,782,400</b>
<b>OTTAWA COUNTY</b>								
03100 HAMILTON SCHOOLS	151,034,400	52,339,650	57,547,550	391,861,550	1,985,800	654,768,950	180,390,117	835,159,067
70020 HOLLAND SCHOOLS	424,600	42,809,500	37,461,800	276,618,900	402,600	357,717,400	56,928,100	414,645,500
70190 HUDSONVILLE SCHOOLS	0	0	0	1,312,900	0	1,312,900	5,100	1,318,000
03080 SAUGATUCK SCHOOLS	727,700	73,282,900	1,795,300	580,436,036	3,519,000	659,760,936	11,358,500	671,119,436
70350 ZEELAND SCHOOLS	19,416,700	599,800	224,900	29,053,250	0	49,294,650	1,966,941	51,261,591
<b>OTTAWA TOTALS</b>	<b>171,603,400</b>	<b>169,031,850</b>	<b>97,029,550</b>	<b>1,279,282,636</b>	<b>5,907,400</b>	<b>1,722,854,836</b>	<b>250,648,758</b>	<b>1,973,503,594</b>
<b>VAN BUREN COUNTY</b>								
80090 BLOOMINGDALE SCHOOLS	15,059,600	3,832,200	535,100	63,361,800	0	82,788,700	5,077,400	87,866,100
80110 GOBLES SCHOOLS	149,200	0	0	37,500	0	186,700	700	187,400
80010 SOUTH HAVEN SCHOOLS	25,148,200	6,242,800	2,251,100	272,639,300	0	306,281,400	4,710,100	310,991,500
<b>VAN BUREN TOTALS</b>	<b>40,357,000</b>	<b>10,075,000</b>	<b>2,786,200</b>	<b>336,038,600</b>	<b>0</b>	<b>389,256,800</b>	<b>9,788,200</b>	<b>399,045,000</b>
<b>GRAND TOTAL</b>	<b>637,436,222</b>	<b>414,948,200</b>	<b>194,016,100</b>	<b>3,411,255,151</b>	<b>11,699,800</b>	<b>4,669,355,473</b>	<b>467,611,090</b>	<b>5,136,966,563</b>

FROM UNIT MISC. TOT&STATS

**2013 ALLEGAN COUNTY**  
 TABULATION OF TAXABLE VALUES  
 ASSESSING UNIT, CLASSIFICATION AND SCHOOL DISTRICT  
 As of April 25, 2013

4/9/2013 15:29

units entered and checked

UNITS	AGRICULTURAL	COMMERCIAL	INDUSTRIAL	RESIDENTIAL	TIMBER-CUTOVER	DEVELOPMENTAL	TOTAL REAL	COMMERCIAL PERSONAL	INDUSTRIAL PERSONAL	TOTAL PERSONAL	TOTAL TAXABLE
<b>Allegan Township</b>											
03030 Allegan Schools	10,806,722	9,216,003	2,840,685	91,141,984	0	0	114,005,394	1,637,700	1,479,700	6,792,800	120,798,194
Homeowner's Principal Residence	10,724,295	137,103	0	69,646,518	0	0	80,507,916	1,637,700	1,479,700	3,117,400	83,625,316
Non-Homeowner's Principal Residence	82,427	9,078,900	2,840,685	21,495,466	0	0	33,497,478	0	0	3,675,400	37,172,878
03070 Hopkins Schools	37,828	0	0	103,661	0	0	141,489	0	0	0	141,489
Homeowners Principal Residence	37,828	0	0	50,311	0	0	88,139	0	0	0	88,139
Non-Homeowner's Principal Residence	0	0	0	53,350	0	0	53,350	0	0	0	53,350
<b>Total Allegan Twp</b>	<b>10,844,550</b>	<b>9,216,003</b>	<b>2,840,685</b>	<b>91,245,645</b>	<b>0</b>	<b>0</b>	<b>114,146,883</b>	<b>1,637,700</b>	<b>1,479,700</b>	<b>6,792,800</b>	<b>120,939,683</b>
<b>Casco Township</b>											
03440 Glenn Schools	0	0	0	44,342	0	0	44,342	0	0	0	44,342
Homeowner's Principal Residence	0	0	0	44,342	0	0	44,342	0	0	0	44,342
Non-Homeowner's Principal Residence	0	0	0	0	0	0	0	0	0	0	0
80090 Bloomingdale Schools	165,325	7,486	0	1,091,317	0	0	1,264,128	0	0	196,100	1,460,228
Homeowner's Principal Residence	165,325	0	0	525,241	0	0	690,566	0	0	0	690,566
Non-Homeowner's Principal Residence	0	7,486	0	566,076	0	0	573,562	0	0	196,100	769,662
03050 Fennville Schools	2,441,010	3,825	4,330	5,792,145	0	0	8,241,310	14,900	0	341,200	8,582,510
Homeowner's Principal Residence	2,347,210	0	4,330	4,664,059	0	0	7,015,599	14,900	0	14,900	7,030,499
Non-Homeowner's Principal Residence	93,800	3,825	0	1,128,086	0	0	1,225,711	0	0	326,300	1,552,011
80010 South Haven Schools	14,440,194	3,093,415	915,844	162,258,809	0	0	180,708,262	776,900	0	4,710,100	185,418,362
Homeowner's Principal Residence	13,987,110	0	28,536	66,399,889	0	0	80,415,535	776,900	0	776,900	81,192,435
Non-Homeowner's Principal Residence	453,084	3,093,415	887,308	95,858,920	0	0	100,292,727	0	0	3,933,200	104,225,927
<b>Total Casco Twp</b>	<b>17,046,529</b>	<b>3,104,726</b>	<b>920,174</b>	<b>169,186,613</b>	<b>0</b>	<b>0</b>	<b>190,258,042</b>	<b>791,800</b>	<b>0</b>	<b>5,247,400</b>	<b>195,505,442</b>
<b>Cheshire Township</b>											
03030 Allegan Schools	5,328,349	1,322,875	612,608	38,680,542	0	0	45,944,374	175,800	827,800	2,660,900	48,605,274
Homeowner's Principal Residence	4,912,656	7,475	0	24,462,658	0	0	29,382,789	175,800	827,800	1,003,600	30,386,389
Non-Homeowner's Principal Residence	415,693	1,315,400	612,608	14,217,884	0	0	16,561,585	0	0	1,657,300	18,218,885
80090 Bloomingdale Schools	2,184,492	564,598	371,496	8,670,954	0	0	11,791,540	34,600	152,900	645,400	12,436,940
Homeowner's Principal Residence	2,089,014	0	0	5,422,468	0	0	7,521,482	34,600	152,900	187,500	7,708,982
Non-Homeowner's Principal Residence	85,478	564,598	371,496	3,248,486	0	0	4,270,058	0	0	457,900	4,727,958
<b>Total Cheshire Twp</b>	<b>7,512,841</b>	<b>1,887,473</b>	<b>984,104</b>	<b>47,351,496</b>	<b>0</b>	<b>0</b>	<b>57,735,914</b>	<b>210,400</b>	<b>980,700</b>	<b>3,306,300</b>	<b>61,042,214</b>
<b>Clyde Township</b>											
03050 Fennville Schools	2,286,430	463,283	23,820	42,401,232	0	0	45,174,765	127,900	0	1,826,524	47,001,289
Homeowner's Principal Residence	2,242,750	0	0	27,509,009	0	0	29,751,759	127,900	0	127,900	29,879,659
Non-Homeowner's Principal Residence	43,680	463,283	23,820	14,892,223	0	0	15,423,006	0	0	1,698,624	17,121,630
<b>Total Clyde Twp</b>	<b>2,286,430</b>	<b>463,283</b>	<b>23,820</b>	<b>42,401,232</b>	<b>0</b>	<b>0</b>	<b>45,174,765</b>	<b>127,900</b>	<b>0</b>	<b>1,826,524</b>	<b>47,001,289</b>
<b>Dorr Township</b>											
41040 Byron Center Schools	0	0	0	96,900	0	0	96,900	0	0	0	96,900
Homeowner's Principal Residence	0	0	0	96,900	0	0	96,900	0	0	0	96,900
Non-Homeowner's Principal Residence	0	0	0	0	0	0	0	0	0	0	0
03070 Hopkins Schools	8,741,152	732,102	59,181	48,211,017	0	0	57,743,452	302,600	0	1,844,100	59,587,552
Homeowner's Principal Residence	8,379,897	0	52,704	45,883,468	0	0	54,316,069	302,600	0	302,600	54,618,669
Non-Homeowner's Principal Residence	361,255	732,102	6,477	2,327,549	0	0	3,427,383	0	0	1,541,500	4,968,883
03040 Wayland Schools *	10,321,947	17,424,423	1,802,351	110,936,676	0	2,028,662	142,514,059	4,025,300	1,467,900	8,814,600	151,328,659
Homeowner's Principal Residence	10,124,653	515,584	146,793	103,773,400	0	1,775,770	116,336,200	4,025,300	1,467,900	5,493,200	121,829,400
Non-Homeowner's Principal Residence	197,294	16,908,839	1,655,558	7,163,276	0	252,892	26,177,859	0	0	3,321,400	29,499,259
<b>Total Dorr Township</b>	<b>19,063,099</b>	<b>18,156,525</b>	<b>1,861,532</b>	<b>159,244,593</b>	<b>0</b>	<b>2,028,662</b>	<b>200,354,411</b>	<b>4,327,900</b>	<b>1,467,900</b>	<b>10,658,700</b>	<b>211,013,111</b>
<b>Fillmore Township</b>											
03100 Hamilton Schools	31,502,304	11,561,821	697,047	48,098,864	0	87,900	91,947,936	2,301,400	241,700	5,631,902	97,579,838
Homeowner's Principal Residence	31,328,562	192,869	71,655	43,221,258	0	0	74,814,344	2,301,400	241,700	2,543,100	77,357,444
Non-Homeowner's Principal Residence	173,742	11,368,952	625,392	4,877,606	0	87,900	17,133,592	0	0	3,088,802	20,222,394
70350 Zeeland Schools	1,401,099	0	0	4,710,413	0	0	6,111,512	42,800	0	161,852	6,273,364
Homeowner's Principal Residence	1,390,340	0	0	4,689,239	0	0	6,079,579	42,800	0	42,800	6,122,379
Non-Homeowner's Principal Residence	10,759	0	0	21,174	0	0	31,933	0	0	119,052	150,985
<b>Total Fillmore Twp</b>	<b>32,903,403</b>	<b>11,561,821</b>	<b>697,047</b>	<b>52,809,277</b>	<b>0</b>	<b>87,900</b>	<b>98,059,448</b>	<b>2,344,200</b>	<b>241,700</b>	<b>5,793,754</b>	<b>103,853,202</b>

<b>Ganges Township</b>											
03050 Fenville Schools	11,293,965	3,139,002	1,023,398	117,194,215	0	0	132,650,580	703,500	738,600	4,910,400	137,560,980
Homeowner's Principal Residence	11,079,972	179,470	48,920	57,789,712	0	0	69,098,074	703,500	738,600	1,442,100	70,540,174
Non-Homeowner's Principal Residence	213,993	2,959,532	974,478	59,404,503	0	0	63,552,506	0	0	3,468,300	67,020,806
03440 Glenn Schools	448,872	444,112	0	41,847,129	0	0	42,740,113	92,500	0	523,700	43,263,813
Homeowner's Principal Residence	448,872	0	0	14,444,269	0	0	14,893,141	92,500	0	92,500	14,985,641
Non-Homeowner's Principal Residence	0	444,112	0	27,402,860	0	0	27,846,972	0	0	431,200	28,278,172
<b>Total Ganges Twp</b>	<b>11,742,837</b>	<b>3,583,114</b>	<b>1,023,398</b>	<b>159,041,344</b>	<b>0</b>	<b>0</b>	<b>175,390,693</b>	<b>796,000</b>	<b>738,600</b>	<b>5,434,100</b>	<b>180,824,793</b>
<b>Gun Plain Township</b>											
08010 Delton-Kellogg Schools	0	0	0	252,106	0	0	252,106	0	0	45,900	298,006
Homeowner's Principal Residence	0	0	0	173,873	0	0	173,873	0	0	0	173,873
Non-Homeowner's Principal Residence	0	0	0	78,233	0	0	78,233	0	0	45,900	124,133
03060 Martin Schools	602,788	12,700	21,610	5,812,343	0	0	6,449,441	5,100	0	115,200	6,564,641
Homeowner's Principal Residence	602,788	0	0	5,607,598	0	0	6,210,386	5,100	0	5,100	6,215,486
Non-Homeowner's Principal Residence	0	12,700	21,610	204,745	0	0	239,055	0	0	110,100	349,155
03010 Plainwell Schools	9,650,311	10,899,404	10,902,072	129,394,391	0	0	160,846,178	3,306,600	13,591,100	32,759,500	193,605,678
Homeowner's Principal Residence	9,556,141	193,428	70,952	120,811,365	0	0	130,631,886	3,306,600	13,591,100	16,897,700	147,529,586
Non-Homeowner's Principal Residence	94,170	10,705,976	10,831,120	8,583,026	0	0	30,214,292	0	0	15,861,800	46,076,092
<b>Total Gun Plain Twp</b>	<b>10,253,099</b>	<b>10,912,104</b>	<b>10,923,682</b>	<b>135,458,840</b>	<b>0</b>	<b>0</b>	<b>167,547,725</b>	<b>3,311,700</b>	<b>13,591,100</b>	<b>32,920,600</b>	<b>200,468,325</b>
<b>Heath Township</b>											
03030 Allegan Schools	2,030,170	0	190,957	12,901,195	0	0	15,122,322	0	0	505,194	15,627,516
Homeowner's Principal Residence	1,953,944	0	0	11,462,623	0	0	13,416,567	0	0	0	13,416,567
Non-Homeowner's Principal Residence	76,226	0	190,957	1,438,572	0	0	1,705,755	0	0	505,194	2,210,949
03100 Hamilton Schools	4,913,760	7,035,889	2,937,832	63,289,339	0	0	78,176,820	3,411,716	3,469,819	9,093,543	87,270,363
Homeowner's Principal Residence	4,793,212	88,613	88,000	57,219,968	0	0	62,189,793	3,411,716	3,469,819	6,881,535	69,071,328
Non-Homeowner's Principal Residence	120,548	6,947,276	2,849,832	6,069,371	0	0	15,987,027	0	0	2,212,008	18,199,035
<b>Total Heath Twp</b>	<b>6,943,930</b>	<b>7,035,889</b>	<b>3,128,789</b>	<b>76,190,534</b>	<b>0</b>	<b>0</b>	<b>93,299,142</b>	<b>3,411,716</b>	<b>3,469,819</b>	<b>9,598,737</b>	<b>102,897,879</b>
<b>Hopkins Township</b>											
03070 Hopkins Schools	21,012,370	2,740,310	594,532	30,832,997	0	0	55,180,209	591,600	134,900	2,361,300	57,541,509
Homeowner's Principal Residence	20,440,035	38,604	33,218	27,343,150	0	0	47,855,007	591,600	134,900	726,500	48,581,507
Non-Homeowner's Principal Residence	572,335	2,701,706	561,314	3,489,847	0	0	7,325,202	0	0	1,634,800	8,960,002
03060 Martin Schools	22,044	0	0	348,914	0	0	370,958	0	0	8,500	379,458
Homeowner's Principal Residence	22,044	0	0	290,056	0	0	312,100	0	0	0	312,100
Non-Homeowner's Principal Residence	0	0	0	58,858	0	0	58,858	0	0	8,500	67,358
03040 Wayland Schools	5,079,576	1,591,612	160,100	7,703,696	0	572,196	15,107,180	332,700	36,100	930,500	16,037,680
Homeowner's Principal Residence	4,843,429	247,321	0	6,955,619	0	415,496	12,461,865	332,700	36,100	368,800	12,830,665
Non-Homeowner's Principal Residence	236,147	1,344,291	160,100	748,077	0	156,700	2,645,315	0	0	561,700	3,207,015
<b>Total Hopkins Twp (incl. village)</b>	<b>26,113,990</b>	<b>4,331,922</b>	<b>754,632</b>	<b>38,885,607</b>	<b>0</b>	<b>572,196</b>	<b>70,658,347</b>	<b>924,300</b>	<b>171,000</b>	<b>3,300,300</b>	<b>73,958,647</b>
<b>Laketown Township</b>											
03100 Hamilton Schools	4,780,062	5,671,925	1,128,990	91,595,174	0	340,129	103,516,280	543,100	546,700	2,223,600	105,739,880
Homeowner's Principal Residence	4,719,962	0	0	81,496,887	0	340,129	86,556,978	543,100	546,700	1,089,800	87,646,778
Non-Homeowner's Principal Residence	60,100	5,671,925	1,128,990	10,098,287	0	0	16,959,302	0	0	1,133,800	18,093,102
70020 Holland Schools	318,884	199,514	6,758	135,524,623	0	0	136,049,779	434,500	0	1,478,600	137,528,379
Homeowner's Principal Residence	318,884	0	0	89,092,697	0	0	89,411,581	434,500	0	434,500	89,846,081
Non-Homeowner's Principal Residence	0	199,514	6,758	46,431,926	0	0	46,638,198	0	0	1,044,100	47,682,298
03080 Saugatuck Schools	158,192	1,245,392	4,095	82,012,391	0	0	83,420,070	112,700	0	840,100	84,260,170
Homeowner's Principal Residence	131,017	60,186	0	48,867,614	0	0	49,058,817	112,700	0	112,700	49,171,517
Non-Homeowner's Principal Residence	27,175	1,185,206	4,095	33,144,777	0	0	34,361,253	0	0	727,400	35,088,653
<b>Total Laketown Twp</b>	<b>5,257,138</b>	<b>7,116,831</b>	<b>1,139,843</b>	<b>309,132,188</b>	<b>0</b>	<b>340,129</b>	<b>322,986,129</b>	<b>1,090,300</b>	<b>546,700</b>	<b>4,542,300</b>	<b>327,528,429</b>
<b>Lee Township</b>											
03030 Allegan Schools	49,615	0	0	55,338	0	0	104,953	4,500	0	7,800	112,753
Homeowner's Principal Residence	49,615	0	0	33,075	0	0	82,690	4,500	0	4,500	87,190
Non-Homeowner's Principal Residence	0	0	0	22,263	0	0	22,263	0	0	3,300	25,563
80090 Bloomingdale Schools	3,664,370	1,958,902	37,493	38,418,263	0	0	44,079,028	527,700	0	4,233,913	48,312,941
Homeowner's Principal Residence	3,590,182	32,769	0	21,156,814	0	0	24,779,765	527,700	0	527,700	25,307,465
Non-Homeowner's Principal Residence	74,188	1,926,133	37,493	17,261,449	0	0	19,299,263	0	0	3,706,213	23,005,476
03050 Fenville Schools	27,274	12,185	0	5,624,097	0	0	5,663,556	500	0	216,700	5,880,256
Homeowner's Principal Residence	27,274	0	0	3,260,044	0	0	3,287,318	500	0	500	3,287,818
Non-Homeowner's Principal Residence	0	12,185	0	2,364,053	0	0	2,376,238	0	0	216,200	2,592,438
<b>Total Lee Township</b>	<b>3,741,259</b>	<b>1,971,087</b>	<b>37,493</b>	<b>44,097,698</b>	<b>0</b>	<b>0</b>	<b>49,847,537</b>	<b>532,700</b>	<b>0</b>	<b>4,458,413</b>	<b>54,305,950</b>

<b>Leighton Township</b>											
41050 Caledonia Schools	2,490,237	138,900	873,732	60,945,300	0	0	64,448,169	245,500	0	1,299,600	65,747,769
Homeowner's Principal Residence	2,298,683	0	221,403	47,654,433	0	0	50,174,519	245,500	0	245,500	50,420,019
Non-Homeowner's Principal Residence	191,554	138,900	652,329	13,290,867	0	0	14,273,650	0	0	1,054,100	15,327,750
08050 Thornapple-Kellogg Sch.	4,696,849	0	1,477,985	6,027,292	0	0	12,202,126	26,800	1,278,600	1,712,300	13,914,426
Homeowner's Principal Residence	4,605,886	0	128,762	4,988,049	0	0	9,722,697	26,800	1,278,600	1,305,400	11,028,097
Non-Homeowner's Principal Residence	90,963	0	1,349,223	1,039,243	0	0	2,479,429	0	0	406,900	2,886,329
03040 Wayland Schools	13,019,156	10,652,641	5,650,922	68,894,828	0	0	98,217,547	3,665,500	1,625,100	7,625,600	105,843,147
Homeowner's Principal Residence	12,531,414	24,387	545,902	61,412,346	0	0	74,514,049	3,665,500	1,625,100	5,290,600	79,804,649
Non-Homeowner's Principal Residence	487,742	10,628,254	5,105,020	7,482,482	0	0	23,703,498	0	0	2,335,000	26,038,498
<b>Total Leighton Twp</b>	<b>20,206,242</b>	<b>10,791,541</b>	<b>8,002,639</b>	<b>135,867,420</b>	<b>0</b>	<b>0</b>	<b>174,867,842</b>	<b>3,937,800</b>	<b>2,903,700</b>	<b>10,637,500</b>	<b>185,505,342</b>
<b>Manlius Township</b>											
03050 Fenville Schools	2,237,935	823,325	56,188	33,281,845	0	0	36,399,293	333,750	0	1,401,225	37,800,518
Homeowner's Principal Residence	2,182,430	0	0	26,091,867	0	0	28,274,297	333,750	0	333,750	28,608,047
Non-Homeowner's Principal Residence	55,505	823,325	56,188	7,189,978	0	0	8,124,996	0	0	1,067,475	9,192,471
03100 Hamilton Schools	6,882,842	432,619	846,276	46,075,841	0	0	54,237,578	191,225	1,930,600	4,958,550	59,196,128
Homeowner's Principal Residence	6,873,045	0	155,866	42,930,976	0	0	49,959,887	191,225	1,930,600	2,121,825	52,081,712
Non-Homeowner's Principal Residence	9,797	432,619	690,410	3,144,865	0	0	4,277,691	0	0	2,836,725	7,114,416
<b>Total Manlius Twp</b>	<b>9,120,777</b>	<b>1,255,944</b>	<b>902,464</b>	<b>79,357,686</b>	<b>0</b>	<b>0</b>	<b>90,636,871</b>	<b>524,975</b>	<b>1,930,600</b>	<b>6,359,775</b>	<b>96,996,646</b>
<b>Martin Township</b>											
03060 Martin Schools	23,147,205	6,277,009	836,863	42,493,928	0	0	72,755,005	682,682	1,120,941	3,785,530	76,540,535
Homeowner's Principal Residence	22,897,097	48,634	27,836	35,526,436	0	0	58,500,003	682,682	1,120,941	1,803,623	60,303,626
Non-Homeowner's Principal Residence	250,108	6,228,375	809,027	6,967,492	0	0	14,255,002	0	0	1,981,907	16,236,909
03010 Plainwell Schools	673,253	0	0	1,381,032	0	0	2,054,285	0	0	51,891	2,106,176
Homeowner's Principal Residence	673,253	0	0	1,093,403	0	0	1,766,656	0	0	0	1,766,656
Non-Homeowner's Principal Residence	0	0	0	287,629	0	0	287,629	0	0	51,891	339,520
<b>Total Martin Twp (incl.village)</b>	<b>23,820,458</b>	<b>6,277,009</b>	<b>836,863</b>	<b>43,874,960</b>	<b>0</b>	<b>0</b>	<b>74,809,290</b>	<b>682,682</b>	<b>1,120,941</b>	<b>3,837,421</b>	<b>78,646,711</b>
<b>Monterey Township</b>											
03030 Allegan Schools	2,095,954	357,173	0	15,710,019	0	0	18,163,146	2,640	1,900	675,600	18,838,746
Homeowner's Principal Residence	2,095,954	100,868	0	12,049,702	0	0	14,246,524	2,640	1,900	28,300	14,274,824
Non-Homeowner's Principal Residence	0	256,305	0	3,660,317	0	0	3,916,622	0	0	647,300	4,563,922
03100 Hamilton Schools	338,463	916,691	0	4,880,524	0	0	6,135,678	98,900	300,500	6,436,178	6,734,878
Homeowner's Principal Residence	338,463	0	0	4,238,298	0	0	4,576,761	98,900	0	98,900	4,675,661
Non-Homeowner's Principal Residence	0	916,691	0	642,226	0	0	1,558,917	0	300,500	201,600	1,760,517
03070 Hopkins Schools	15,474,242	2,384,124	153,378	22,811,960	0	0	40,823,704	284,300	424,900	2,368,600	43,192,304
Homeowner's Principal Residence	15,337,750	32,705	79,259	20,591,365	0	0	36,041,079	284,300	424,900	709,200	36,750,279
Non-Homeowner's Principal Residence	136,492	2,351,419	74,119	2,220,595	0	0	4,782,625	0	0	1,659,400	6,442,025
<b>Total Monterey Twp</b>	<b>17,908,659</b>	<b>3,657,988</b>	<b>153,378</b>	<b>43,402,503</b>	<b>0</b>	<b>0</b>	<b>65,122,528</b>	<b>385,840</b>	<b>426,800</b>	<b>3,344,700</b>	<b>68,467,228</b>
<b>Otsego Township</b>											
03030 Allegan Schools	987,774	1,242,969	0	4,138,534	0	0	6,369,277	50	0	191,300	6,560,577
Homeowner's Principal Residence	987,774	0	0	3,814,466	0	0	4,802,240	50	0	50	4,802,290
Non-Homeowner's Principal Residence	0	1,242,969	0	324,068	0	0	1,567,037	0	0	191,250	1,758,287
03060 Martin Schools	105,423	0	4,022	507,201	0	0	616,646	0	0	49,150	665,796
Homeowner's Principal Residence	105,423	0	0	400,704	0	0	506,127	0	0	0	506,127
Non-Homeowner's Principal Residence	0	0	4,022	106,497	0	0	110,519	0	0	49,150	159,669
03020 Otsego Schools	7,706,799	27,686,905	1,482,930	91,699,336	0	0	128,575,970	3,684,950	1,229,750	8,919,000	137,494,970
Homeowner's Principal Residence	7,469,014	103,049	0	82,568,474	0	0	90,140,537	3,684,950	1,229,750	4,914,700	95,055,237
Non-Homeowner's Principal Residence	237,785	27,583,856	1,482,930	9,130,862	0	0	38,435,433	0	0	4,004,300	42,439,733
03026 Otsego Sch-Martin Debt	0	0	0	177,900	0	0	177,900	0	0	0	177,900
Homeowner's Principal Residence	0	0	0	177,900	0	0	177,900	0	0	0	177,900
Non-Homeowner's Principal Residence	0	0	0	0	0	0	0	0	0	0	0
03010 Plainwell Schools	222,531	3,902,111	4,487	6,840,432	0	0	10,969,561	645,300	0	895,650	11,865,211
Homeowner's Principal Residence	156,160	0	0	5,923,384	0	0	6,079,544	645,300	0	645,300	6,724,844
Non-Homeowner's Principal Residence	66,371	3,902,111	4,487	917,048	0	0	4,890,017	0	0	250,350	5,140,367
<b>Total Otsego Twp</b>	<b>9,022,527</b>	<b>32,831,985</b>	<b>1,491,439</b>	<b>103,363,403</b>	<b>0</b>	<b>0</b>	<b>146,709,354</b>	<b>4,330,300</b>	<b>1,229,750</b>	<b>10,055,100</b>	<b>156,764,454</b>
<b>Overisel Township</b>											
03100 Hamilton Schools	25,337,678	1,789,690	1,038,626	54,327,932	0	0	82,493,916	430,899	35,828	21,689,224	104,183,140
Homeowner's Principal Residence	24,904,807	34,020	76,282	51,428,242	0	0	76,443,351	430,899	35,828	466,727	76,910,078
Non-Homeowner's Principal Residence	432,871	1,755,660	962,344	2,899,690	0	0	6,050,565	0	0	21,222,497	27,273,062
70350 Zeeland Schools	6,892,829	554,490	31,796	9,491,422	0	0	16,970,537	219,373	0	1,227,441	18,197,978
Homeowner's Principal Residence	6,680,697	59,166	0	8,944,342	0	0	15,684,205	219,373	0	219,373	15,903,578
Non-Homeowner's Principal Residence	212,132	495,324	31,796	547,080	0	0	1,286,332	0	0	1,008,068	2,294,400
<b>Total Overisel Twp</b>	<b>32,230,507</b>	<b>2,344,170</b>	<b>1,070,422</b>	<b>63,819,354</b>	<b>0</b>	<b>0</b>	<b>99,464,453</b>	<b>650,272</b>	<b>35,828</b>	<b>22,916,665</b>	<b>122,381,118</b>

<b>Salem Township</b>											
03100 Hamilton Schools	9,975,131	1,926,659	2,422,653	35,741,538	0	0	50,065,981	541,200	0	6,445,100	56,511,081
Homeowner's Principal Residence	9,738,019	0	72,374	32,027,739	0	0	41,838,132	541,200	0	541,200	42,379,332
Non-Homeowner's Principal Residence	237,112	1,926,659	2,350,279	3,713,799	0	0	8,227,849	0	0	5,903,900	14,131,749
03070 Hopkins Schools	5,503,224	5,539,009	113,272	47,644,789	0	0	58,800,294	480,700	5,400	6,427,900	65,228,194
Homeowner's Principal Residence	5,336,102	162,720	35,282	43,879,210	0	0	49,413,314	480,700	5,400	486,100	49,899,414
Non-Homeowner's Principal Residence	167,122	5,376,289	77,990	3,765,579	0	0	9,386,980	0	0	5,941,800	15,328,780
70190 Hudsonville Schools	0	0	0	1,071,268	0	0	1,071,268	0	0	5,100	1,076,368
Homeowner's Principal Residence	0	0	0	1,057,569	0	0	1,057,569	0	0	0	1,057,569
Non-Homeowner's Principal Residence	0	0	0	13,699	0	0	13,699	0	0	5,100	18,799
70350 Zeeland Schools	2,061,307	0	44,620	12,965,636	0	0	15,071,563	0	0	575,200	15,646,763
Homeowner's Principal Residence	2,001,315	0	0	12,219,805	0	0	14,221,120	0	0	0	14,221,120
Non-Homeowner's Principal Residence	59,992	0	44,620	745,831	0	0	850,443	0	0	575,200	1,425,643
<b>Total Salem Twp</b>	<b>17,539,662</b>	<b>7,465,668</b>	<b>2,580,545</b>	<b>97,423,231</b>	<b>0</b>	<b>0</b>	<b>125,009,106</b>	<b>1,021,900</b>	<b>5,400</b>	<b>13,453,300</b>	<b>138,462,406</b>
<b>Saugatuck Township</b>											
03050 Fenville Schools	4,092,054	1,342,126	82,148	57,069,852	0	0	62,586,180	321,000	0	1,526,500	64,112,680
Homeowner's Principal Residence	4,012,575	112,702	72,562	33,859,751	0	0	38,057,590	321,000	0	321,000	38,378,590
Non-Homeowner's Principal Residence	79,479	1,229,424	9,586	23,210,101	0	0	24,528,590	0	0	1,205,500	25,734,090
03100 Hamilton Schools	140,337	461,565	0	3,367,726	0	0	3,969,628	800	0	198,700	4,168,328
Homeowner's Principal Residence	106,975	0	0	2,381,419	0	0	2,488,394	800	0	800	2,489,194
Non-Homeowner's Principal Residence	33,362	461,565	0	986,307	0	0	1,481,234	0	0	197,900	1,679,134
03080 Saugatuck Schools	236,260	9,214,952	200,400	170,425,060	0	1,198,451	181,275,123	1,808,100	258,200	4,441,100	185,716,223
Homeowner's Principal Residence	236,260	115,969	0	89,011,188	0	0	89,363,417	1,808,100	258,200	2,066,300	91,429,717
Non-Homeowner's Principal Residence	0	9,098,983	200,400	81,413,872	0	1,198,451	91,911,706	0	0	2,374,800	94,286,506
<b>Total Saugatuck Twp</b>	<b>4,468,651</b>	<b>11,018,643</b>	<b>282,548</b>	<b>230,862,638</b>	<b>0</b>	<b>1,198,451</b>	<b>247,830,931</b>	<b>2,129,900</b>	<b>258,200</b>	<b>6,166,300</b>	<b>253,997,231</b>
<b>Trowbridge Township</b>											
03030 Allegan Schools	12,545,682	2,937,481	334,048	39,908,448	0	0	55,725,659	986,200	589,200	4,532,800	60,258,459
Homeowner's Principal Residence	12,186,077	235,343	0	31,976,477	0	0	44,397,897	986,200	589,200	1,575,400	45,973,297
Non-Homeowner's Principal Residence	359,605	2,702,138	334,048	7,931,971	0	0	11,327,762	0	0	2,957,400	14,285,162
80110 Gobles Schools	49,049	0	0	37,500	0	0	86,549	0	0	700	87,249
Homeowner's Principal Residence	49,049	0	0	37,500	0	0	86,549	0	0	0	86,549
Non-Homeowner's Principal Residence	0	0	0	0	0	0	0	0	0	700	700
03020 Otsego Schools	1,190,847	0	0	3,830,477	0	0	5,021,324	82,200	1,900	214,100	5,235,424
Homeowner's Principal Residence	1,190,847	0	0	3,487,813	0	0	4,678,660	82,200	1,900	84,100	4,762,760
Non-Homeowner's Principal Residence	0	0	0	342,664	0	0	342,664	0	0	130,000	472,664
<b>Total Trowbridge Twp</b>	<b>13,785,578</b>	<b>2,937,481</b>	<b>334,048</b>	<b>43,776,425</b>	<b>0</b>	<b>0</b>	<b>60,833,532</b>	<b>1,068,400</b>	<b>591,100</b>	<b>4,747,600</b>	<b>65,581,132</b>
<b>Valley Township</b>											
03030 Allegan Schools	307,222	725,759	1,027,559	63,103,561	0	0	65,164,101	178,453	0	1,244,013	66,408,114
Homeowner's Principal Residence	307,222	0	0	42,934,925	0	0	43,242,147	178,453	0	178,453	43,420,600
Non-Homeowner's Principal Residence	0	725,759	1,027,559	20,168,636	0	0	21,921,954	0	0	1,065,560	22,987,514
03050 Fenville Schools	0	12,013	0	1,288,182	0	0	1,300,195	8,500	5,000	113,849	1,414,044
Homeowner's Principal Residence	0	0	0	838,157	0	0	838,157	8,500	5,000	13,500	851,657
Non-Homeowner's Principal Residence	0	12,013	0	450,025	0	0	462,038	0	0	100,349	562,387
<b>Total Valley Twp</b>	<b>307,222</b>	<b>737,772</b>	<b>1,027,559</b>	<b>64,391,743</b>	<b>0</b>	<b>0</b>	<b>66,464,296</b>	<b>186,953</b>	<b>5,000</b>	<b>1,357,862</b>	<b>67,822,158</b>
<b>Watson Township</b>											
03030 Allegan Schools	1,474,942	0	2,178	2,635,253	0	0	4,112,373	12,700	0	86,900	4,199,273
Homeowner's Principal Residence	1,441,842	0	0	2,517,882	0	0	3,959,724	12,700	0	12,700	3,972,424
Non-Homeowner's Principal Residence	33,100	0	2,178	117,371	0	0	152,649	0	0	74,200	226,849
03070 Hopkins Schools	2,102,345	0	34,189	9,731,704	0	0	11,868,238	96,400	0	641,800	12,510,038
Homeowner's Principal Residence	2,102,345	0	32,396	8,617,899	0	0	10,752,640	96,400	0	96,400	10,849,040
Non-Homeowner's Principal Residence	0	0	1,793	1,113,805	0	0	1,115,598	0	0	545,400	1,660,998
03060 Martin Schools	4,831,350	1,972,804	2,594,460	26,175,315	0	0	35,573,929	1,182,100	6,900	2,326,000	37,899,929
Homeowner's Principal Residence	4,621,430	86,685	13,883	22,116,099	0	0	26,838,097	1,182,100	6,900	1,189,000	28,027,097
Non-Homeowner's Principal Residence	209,920	1,886,119	2,580,577	4,059,216	0	0	8,735,832	0	0	1,137,000	9,872,832
03020 Otsego Schools	0	0	0	527,986	0	0	527,986	0	8,500	15,300	543,286
Homeowner's Principal Residence	0	0	0	519,158	0	0	519,158	0	8,500	8,500	527,658
Non-Homeowner's Principal Residence	0	0	0	8,828	0	0	8,828	0	0	6,800	15,628
<b>Total Watson Twp</b>	<b>8,408,637</b>	<b>1,972,804</b>	<b>2,630,827</b>	<b>39,070,258</b>	<b>0</b>	<b>0</b>	<b>52,082,526</b>	<b>1,291,200</b>	<b>15,400</b>	<b>3,070,000</b>	<b>55,152,526</b>
<b>Wayland Township</b>											
08050 Thomapple-Kellogg Sch.	233,732	0	0	678,079	0	0	911,811	0	0	20,900	932,711
Homeowner's Principal Residence	233,732	0	0	569,816	0	0	803,548	0	0	0	803,548
Non-Homeowner's Principal Residence	0	0	0	108,263	0	0	108,263	0	0	20,900	129,163
03040 Wayland Schools	9,375,434	6,656,271	1,062,821	74,540,658	0	1,059,591	92,694,775	1,228,000	272,000	6,249,100	98,943,875
Homeowner's Principal Residence	9,191,818	243,794	272,200	60,894,960	0	814,277	71,417,149	1,228,000	272,000	1,500,000	72,917,149
Non-Homeowner's Principal Residence	183,616	6,412,477	790,621	13,645,698	0	245,314	21,277,626	0	0	4,749,100	26,026,726
<b>Total Wayland Twp</b>	<b>9,609,166</b>	<b>6,656,271</b>	<b>1,062,821</b>	<b>75,218,737</b>	<b>0</b>	<b>1,059,591</b>	<b>93,606,586</b>	<b>1,228,000</b>	<b>272,000</b>	<b>6,270,000</b>	<b>99,876,586</b>



<b>Allegan City</b>											
03030 Allegan Schools	0	23,658,076	29,803,755	49,146,526	0	0	102,608,357	12,900,800	34,619,100	51,140,600	153,748,957
Homeowner's Principal Residence	0	664,382	0	38,795,778	0	0	39,460,160	12,900,800	34,619,100	47,519,900	86,980,060
Non-Homeowner's Principal Residence	0	22,993,694	29,803,755	10,350,748	0	0	63,148,197	0	0	3,620,700	66,768,897
<b>Total Allegan City</b>	0	23,658,076	29,803,755	49,146,526	0	0	102,608,357	12,900,800	34,619,100	51,140,600	153,748,957
<b>Fennville City</b>											
03050 Fennville Schools	0	3,656,025	2,610,251	11,267,686	0	0	17,533,962	676,300	3,390,800	4,656,800	22,190,762
Homeowner's Principal Residence	0	42,743	111,300	8,090,021	0	0	8,244,064	676,300	3,390,800	4,067,100	12,311,164
Non-Homeowner's Principal Residence	0	3,613,282	2,498,951	3,177,665	0	0	9,289,898	0	0	589,700	9,879,598
<b>Total Fennville City</b>	0	3,656,025	2,610,251	11,267,686	0	0	17,533,962	676,300	3,390,800	4,656,800	22,190,762
<b>Holland City</b>											
03100 Hamilton Schools *	555,641	19,062,572	45,333,902	12,342,686	0	302,248	77,597,049	3,287,200	126,330,900	129,814,300	207,411,349
Homeowner's Principal Residence	529,363	226,906	2,003,327	9,582,942	0	302,248	12,644,786	3,287,200	126,330,900	129,618,100	142,262,886
Non-Homeowner's Principal Residence	26,278	18,835,666	43,330,575	2,759,744	0	0	64,952,263	0	0	196,200	65,148,463
70020 Holland Schools *	0	42,175,543	37,207,758	104,046,962	0	193,396	183,623,659	7,898,800	46,683,700	55,449,500	239,073,159
Homeowner's Principal Residence	0	21,050	0	92,177,210	0	193,396	92,391,656	7,898,800	46,683,700	54,582,500	146,974,156
Non-Homeowner's Principal Residence	0	42,154,493	37,207,758	11,869,752	0	0	91,232,003	0	0	867,000	92,099,003
<b>Total Holland City</b>	555,641	61,238,115	82,541,660	116,389,648	0	495,644	261,220,708	11,186,000	173,014,600	185,263,800	446,484,508
<b>Otsego City</b>											
03020 Otsego Schools *	0	10,531,284	7,518,300	54,805,280	0	0	72,854,864	1,425,900	11,551,400	14,279,700	87,134,564
Homeowner's Principal Residence	0	999,575	0	45,693,534	0	0	46,693,109	1,425,900	11,551,400	12,977,300	59,670,409
Non-Homeowner's Principal Residence	0	9,531,709	7,518,300	9,111,746	0	0	26,161,755	0	0	1,302,400	27,464,155
<b>Total Otsego City</b>	0	10,531,284	7,518,300	54,805,280	0	0	72,854,864	1,425,900	11,551,400	14,279,700	87,134,564
<b>Plainwell City</b>											
03010 Plainwell Schools	0	16,122,103	4,878,653	50,586,029	0	0	71,586,785	2,782,500	4,043,200	8,807,400	80,394,185
Homeowner's Principal Residence	0	116,750	8,800	41,607,375	0	0	41,732,925	2,782,500	4,043,200	6,825,700	48,558,625
Non-Homeowner's Principal Residence	0	16,005,353	4,869,853	8,978,654	0	0	29,853,860	0	0	1,981,700	31,835,560
<b>Total Plainwell City</b>	0	16,122,103	4,878,653	50,586,029	0	0	71,586,785	2,782,500	4,043,200	8,807,400	80,394,185
<b>Saugatuck City</b>											
03080 Saugatuck Schools (Comm. Factor)	0	25,618,269	0	93,715,300	0	0	119,333,569	1,313,400	0	2,028,400	121,361,969
Homeowner's Principal Residence	0	2,015,932	0	40,654,184	0	0	42,670,116	1,313,400	0	1,313,400	43,983,516
Non-Homeowner's Principal Residence	0	23,602,337	0	53,061,116	0	0	76,663,453	0	0	715,000	77,378,453
<b>Total Saugatuck City</b>	0	25,618,269	0	93,715,300	0	0	119,333,569	1,313,400	0	2,028,400	121,361,969
<b>South Haven City</b>											
80010 South Haven Schools	0	0	0	3,342,870	0	0	3,342,870	0	0	0	3,342,870
Homeowner's Principal Residence	0	0	0	754,024	0	0	754,024	0	0	0	754,024
Non-Homeowner's Principal Residence	0	0	0	2,588,846	0	0	2,588,846	0	0	0	2,588,846
<b>Total South Haven City</b>	0	0	0	3,342,870	0	0	3,342,870	0	0	0	3,342,870
<b>Wayland City</b>											
03040 Wayland Schools	2,000	31,219,719	4,197,105	42,820,009	0	218,201	78,457,034	3,552,580	4,220,600	11,197,730	89,654,764
Homeowner's Principal Residence	0	14,100	0	35,921,886	0	2,705	35,938,691	3,552,580	4,220,600	7,773,180	43,711,871
Non-Homeowner's Principal Residence	2,000	31,205,619	4,197,105	6,898,123	0	215,496	42,518,343	0	0	3,424,550	45,942,893
<b>Total Wayland City</b>	2,000	31,219,719	4,197,105	42,820,009	0	218,201	78,457,034	3,552,580	4,220,600	11,197,730	89,654,764
<b>City of the Village of Douglas</b>											
03080 Douglas Schools	0	19,044,678	1,545,300	103,808,025	0	0	124,398,003	1,776,800	1,443,500	4,048,900	128,446,903
Homeowner's Principal Residence	0	260,301	0	45,629,764	0	0	45,890,065	1,776,800	1,443,500	3,220,300	49,110,365
Non-Homeowner's Principal Residence	0	18,784,377	1,545,300	58,178,261	0	0	78,507,938	0	0	828,600	79,336,538
<b>Total City of the Village of Douglas</b>	0	19,044,678	1,545,300	103,808,025	0	0	124,398,003	1,776,800	1,443,500	4,048,900	128,446,903
* INCLUDES REZ & SENIOR HOUSING											
<b>COUNTY TOTAL *</b>	320,694,832	358,376,323	177,805,776	2,871,354,798	0	6,000,774	3,734,232,503	72,559,118	263,765,138	467,519,481	4,201,751,984
* Includes REZ TV Dorr Twp		(762,200)									
* Includes REZ TV Leighton Twp		(1,650,100)								TV Less REZ/SENIOR	4,100,799,252
* Includes REZ TV Holland City		(96,703,200)									
* Includes REZ & SENIOR TV Otsego City		(1,124,900)									
* Includes REZ TV Plainwell City		(73,600)									
* Includes SENIOR Allegan City		(638,732)									
<b>REZ &amp; SENIOR TOTAL</b>		(100,952,732)									
Total Ad Valorem 2012 to 2013 percent change	1.83%										

**2013 VILLAGE TAXABLE VALUES BY CLASS**

<b>UNIT</b>	<b># OF PARCELS</b>	<b>2013 TAXABLE VALUE</b>	<b>VALUE ADJUSTMENT</b>	<b>2013 TAXABLE VALUE</b>	<b>2012 TAXABLE VALUE</b>	<b>% OF CHANGE</b>
<b>HOPKINS VILLAGE</b>						
AGRICULTURAL	4	42,207	0	42,207	41,219	2.40%
COMMERCIAL	37	1,417,931	0	1,417,931	1,473,047	-3.74%
INDUSTRIAL	4	260,509	0	260,509	254,405	0.00%
RESIDENTIAL	225	7,741,020	0	7,741,020	7,524,912	2.87%
DEVELOPMENTAL	0	0	0	0	0	
PERSONAL	28	603,400	0	603,400	427,300	41.21%
<b>TOTAL HOPKINS VILLAGE</b>	<b>298</b>	<b>10,065,067</b>	<b>0</b>	<b>10,065,067</b>	<b>9,720,883</b>	<b>3.54%</b>
<b>MARTIN VILLAGE</b>						
AGRICULTURAL	6	439,651	0	439,651	429,349	2.40%
COMMERCIAL	22	1,463,002	0	1,463,002	1,540,245	-5.01%
INDUSTRIAL	6	309,956	0	309,956	302,695	2.40%
RESIDENTIAL	145	5,585,707	0	5,585,707	5,677,063	-1.61%
DEVELOPMENTAL	0	0	0	0	0	
PERSONAL	28	1,613,660	0	1,613,660	1,480,118	9.02%
<b>TOTAL MARTIN VILLAGE</b>	<b>207</b>	<b>9,411,976</b>	<b>0</b>	<b>9,411,976</b>	<b>9,429,470</b>	<b>-0.19%</b>
<b>TOTAL VILLAGES</b>	<b>505</b>	<b>19,477,043</b>	<b>0</b>	<b>19,477,043</b>	<b>19,150,353</b>	<b>1.71%</b>

**2013 ALLEGAN COUNTY**  
SCHOOL DISTRICT TOTALS

DISTRICT/UNIT	REAL PROPERTY TAXABLE	PERSONAL PROPERTY TAXABLE	TOTAL TAXABLE
<b>03030 ALLEGAN SCHOOLS</b>			
Allegan Township	114,005,394	6,792,800	120,798,194
Cheshire Township	45,944,374	2,660,900	48,605,274
Heath Township	15,122,322	505,194	15,627,516
Lee Township	104,953	7,800	112,753
Monterey Township	18,163,146	675,600	18,838,746
Otsego Township	6,369,277	191,300	6,560,577
Trowbridge Township	55,725,659	4,532,800	60,258,459
Valley Township	65,164,101	1,244,013	66,408,114
Watson Township	4,112,373	86,900	4,199,273
Allegan City	102,608,357	51,140,600	153,748,957
<b>03030 SCHOOL TOTALS</b>	<b>427,319,956</b>	<b>67,837,907</b>	<b>495,157,863</b>
<b>80090 BLOOMINGDALE SCHOOLS</b>			
Casco Township	1,264,128	196,100	1,460,228
Cheshire Township	11,791,540	645,400	12,436,940
Lee Township	44,079,028	4,233,913	48,312,941
<b>80090 SCHOOL TOTALS</b>	<b>57,134,696</b>	<b>5,075,413</b>	<b>62,210,109</b>
<b>41040 BYRON CENTER SCHOOLS</b>			
Dorr Township	96,900	0	96,900
<b>41040 SCHOOL TOTALS</b>	<b>96,900</b>	<b>0</b>	<b>96,900</b>
<b>41050 CALEDONIA SCHOOLS</b>			
Leighton Township	64,448,169	1,299,600	65,747,769
<b>41050 SCHOOL TOTALS</b>	<b>64,448,169</b>	<b>1,299,600</b>	<b>65,747,769</b>
<b>08010 DELTON-KELLOGG SCHOOLS</b>			
Gun Plain Township	252,106	45,900	298,006
<b>08010 SCHOOL TOTALS</b>	<b>252,106</b>	<b>45,900</b>	<b>298,006</b>
<b>03050 FENNVILLE SCHOOLS</b>			
Casco Township	8,241,310	341,200	8,582,510
Clyde Township	45,174,765	1,826,524	47,001,289
Ganges Township	132,650,580	4,910,400	137,560,980
Lee Township	5,663,556	216,700	5,880,256
Manlius Township	36,399,293	1,401,225	37,800,518
Saugatuck Township	62,586,180	1,526,500	64,112,680
Valley Township	1,300,195	113,849	1,414,044
Fennville City	17,533,962	4,656,800	22,190,762
<b>03050 SCHOOL TOTALS</b>	<b>309,549,841</b>	<b>14,993,198</b>	<b>324,543,039</b>
<b>03440 GLENN SCHOOLS</b>			
Casco Township	44,342	0	44,342
Ganges Township	42,740,113	523,700	43,263,813
<b>03440 SCHOOL TOTALS</b>	<b>42,784,455</b>	<b>523,700</b>	<b>43,308,155</b>

**2013 ALLEGAN COUNTY**  
SCHOOL DISTRICT TOTALS

DISTRICT/UNIT	REAL PROPERTY TAXABLE	PERSONAL PROPERTY TAXABLE	TOTAL TAXABLE
<b>80110 GOBLES SCHOOLS</b>			
Trowbridge Township	86,549	700	87,249
<b>80110 SCHOOL TOTALS</b>	<b>86,549</b>	<b>700</b>	<b>87,249</b>
<b>03100 HAMILTON SCHOOLS</b>			
Fillmore Township	91,947,936	5,631,902	97,579,838
Heath Township	78,176,820	9,093,543	87,270,363
Laketown Township	103,516,280	2,223,600	105,739,880
Manlius Township	54,237,578	4,958,550	59,196,128
Monterey Township	6,135,678	300,500	6,436,178
Overisel Township	82,493,916	21,689,224	104,183,140
Salem Township	50,065,981	6,445,100	56,511,081
Saugatuck Township	3,969,628	198,700	4,168,328
Holland City	77,597,049	129,814,300	207,411,349
<b>03100 SCHOOL TOTALS</b>	<b>548,140,866</b>	<b>180,355,419</b>	<b>728,496,285</b>
<b>70020 HOLLAND SCHOOLS</b>			
Laketown Township	136,049,779	1,478,600	137,528,379
Holland City	183,623,659	55,449,500	239,073,159
<b>70020 SCHOOL TOTALS</b>	<b>319,673,438</b>	<b>56,928,100</b>	<b>376,601,538</b>
<b>03070 HOPKINS SCHOOLS</b>			
Allegan Township	141,489	0	141,489
Dorr Township	57,743,452	1,844,100	59,587,552
Hopkins Township	55,180,209	2,361,300	57,541,509
Monterey Township	40,823,704	2,368,600	43,192,304
Salem Township	58,800,294	6,427,900	65,228,194
Watson Township	11,868,238	641,800	12,510,038
<b>03070 SCHOOL TOTALS</b>	<b>224,557,386</b>	<b>13,643,700</b>	<b>238,201,086</b>
<b>70190 HUDSONVILLE SCHOOLS</b>			
Salem Township	1,071,268	5,100	1,076,368
<b>70190 SCHOOL TOTALS</b>	<b>1,071,268</b>	<b>5,100</b>	<b>1,076,368</b>
<b>03060 MARTIN SCHOOLS</b>			
Gun Plain Township	6,449,441	115,200	6,564,641
Hopkins Township	370,958	8,500	379,458
Martin Township	72,755,005	3,785,530	76,540,535
Otsego Township	616,646	49,150	665,796
Watson Township	35,573,929	2,326,000	37,899,929
<b>03060 SCHOOL TOTALS</b>	<b>115,765,979</b>	<b>6,284,380</b>	<b>122,050,359</b>
<b>03020 OTSEGO SCHOOLS</b>			
Otsego Township	128,575,970	8,919,000	137,494,970
Trowbridge Township	5,021,324	214,100	5,235,424
Watson Township	527,986	15,300	543,286
Otsego City	72,854,864	14,279,700	87,134,564
<b>03020 SCHOOL TOTALS</b>	<b>206,980,144</b>	<b>23,428,100</b>	<b>230,408,244</b>
<b>03026 OTSEGO SCHOOLS - MARTIN DEBT</b>			
Otsego Township	177,900	0	177,900
<b>03026 SCHOOL TOTALS</b>	<b>177,900</b>	<b>0</b>	<b>177,900</b>

**2013 ALLEGAN COUNTY**  
SCHOOL DISTRICT TOTALS

DISTRICT/UNIT	REAL PROPERTY TAXABLE	PERSONAL PROPERTY TAXABLE	TOTAL TAXABLE
<b>03010 PLAINWELL SCHOOLS</b>			
Gun Plain Township	160,846,178	32,759,500	193,605,678
Martin Township	2,054,285	51,891	2,106,176
Otsego Township	10,969,561	895,650	11,865,211
Plainwell City	71,586,785	8,807,400	80,394,185
<b>03010 SCHOOL TOTALS</b>	<b>245,456,809</b>	<b>42,514,441</b>	<b>287,971,250</b>
<b>03080 SAUGATUCK SCHOOLS</b>			
Laketown Township	83,420,070	840,100	84,260,170
Saugatuck Township	181,275,123	4,441,100	185,716,223
Saugatuck City	119,333,569	2,028,400	121,361,969
City of the Village of Douglas	124,398,003	4,048,900	128,446,903
<b>03080 SCHOOL TOTALS</b>	<b>508,426,765</b>	<b>11,358,500</b>	<b>519,785,265</b>
<b>80010 SOUTH HAVEN SCHOOLS</b>			
Casco Township	180,708,262	4,710,100	185,418,362
South Haven City	3,342,870	0	3,342,870
<b>80010 SCHOOL TOTALS</b>	<b>184,051,132</b>	<b>4,710,100</b>	<b>188,761,232</b>
<b>08050 THORNAPPLE-KELLOGG SCH.</b>			
Leighton Township	12,202,126	1,712,300	13,914,426
Wayland Township	911,811	20,900	932,711
<b>08050 SCHOOL TOTALS</b>	<b>13,113,937</b>	<b>1,733,200</b>	<b>14,847,137</b>
<b>03040 WAYLAND SCHOOLS</b>			
Dorr Township	142,514,059	8,814,600	151,328,659
Hopkins Township	15,107,180	930,500	16,037,680
Leighton Township	98,217,547	7,625,600	105,843,147
Wayland Township	92,694,775	6,249,100	98,943,875
Wayland City	78,457,034	11,197,730	89,654,764
<b>03040 SCHOOL TOTALS</b>	<b>426,990,595</b>	<b>34,817,530</b>	<b>461,808,125</b>
<b>70350 ZEELAND SCHOOLS</b>			
Fillmore Township	6,111,512	161,852	6,273,364
Overisel Township	16,970,537	1,227,441	18,197,978
Salem Township	15,071,563	575,200	15,646,763
<b>70350 SCHOOL TOTALS</b>	<b>38,153,612</b>	<b>1,964,493</b>	<b>40,118,105</b>
<b>GRAND TOTALS</b>	<b>3,734,232,503</b>	<b>467,519,481</b>	<b>4,201,751,984</b>

**2013 ALLEGAN COUNTY  
SCHOOL DISTRICT TOTALS**

Homeowner's Principal Residence/Non-Homeowner's Principal Residence Exemption

DISTRICT/UNIT	HOMEOWNER'S PRINCIPAL RESIDENCE TAXABLE	NON-HOMEOWNER'S PRINCIPAL RESIDENCE TAXABLE	TOTAL TAXABLE
<b>03030 ALLEGAN SCHOOLS</b>			
Allegan Township	83,625,316	37,172,878	120,798,194
Cheshire Township	30,386,389	18,218,885	48,605,274
Heath Township	13,416,567	2,210,949	15,627,516
Lee Township	87,190	25,563	112,753
Monterey Township	14,274,824	4,563,922	18,838,746
Otsego Township	4,802,290	1,758,287	6,560,577
Trowbridge Township	45,973,297	14,285,162	60,258,459
Valley Township	43,420,600	22,987,514	66,408,114
Watson Township	3,972,424	226,849	4,199,273
Allegan City	86,980,060	66,768,897	153,748,957
<b>03030 SCHOOL TOTALS</b>	<b>326,938,957</b>	<b>168,218,906</b>	<b>495,157,863</b>
<b>80090 BLOOMINGDALE SCHOOLS</b>			
Casco Township	690,566	769,662	1,460,228
Cheshire Township	7,708,982	4,727,958	12,436,940
Lee Township	25,307,465	23,005,476	48,312,941
<b>80090 SCHOOL TOTALS</b>	<b>33,707,013</b>	<b>28,503,096</b>	<b>62,210,109</b>
<b>41040 BYRON CENTER SCHOOLS</b>			
Dorr Township	96,900	0	96,900
<b>41040 SCHOOL TOTALS</b>	<b>96,900</b>	<b>0</b>	<b>96,900</b>
<b>41050 CALEDONIA SCHOOLS</b>			
Leighton Township	50,420,019	15,327,750	65,747,769
<b>41050 SCHOOL TOTALS</b>	<b>50,420,019</b>	<b>15,327,750</b>	<b>65,747,769</b>
<b>08010 DELTON-KELLOGG SCHOOLS</b>			
Gun Plain Township	173,873	124,133	298,006
<b>08010 SCHOOL TOTALS</b>	<b>173,873</b>	<b>124,133</b>	<b>298,006</b>
<b>03050 FENNVILLE SCHOOLS</b>			
Casco Township	7,030,499	1,552,011	8,582,510
Clyde Township	29,879,659	17,121,630	47,001,289
Ganges Township	70,540,174	67,020,806	137,560,980
Lee Township	3,287,818	2,592,438	5,880,256
Manlius Township	28,608,047	9,192,471	37,800,518
Saugatuck Township	38,378,590	25,734,090	64,112,680
Valley Township	851,657	562,387	1,414,044
Fennville City	12,311,164	9,879,598	22,190,762
<b>03050 SCHOOL TOTALS</b>	<b>190,887,608</b>	<b>133,655,431</b>	<b>324,543,039</b>
<b>03440 GLENN SCHOOLS</b>			
Casco Township	44,342	0	44,342
Ganges Township	14,985,641	28,278,172	43,263,813
<b>03440 SCHOOL TOTALS</b>	<b>15,029,983</b>	<b>28,278,172</b>	<b>43,308,155</b>

## 2013 ALLEGAN COUNTY

### SCHOOL DISTRICT TOTALS

Homeowner's Principal Residence/Non-Homeowner's Principal Residence Exemption

DISTRICT/UNIT	HOMEOWNER'S PRINCIPAL RESIDENCE TAXABLE	NON-HOMEOWNER'S PRINCIPAL RESIDENCE TAXABLE	TOTAL TAXABLE
<b>80110 GOBLES SCHOOLS</b>			
Trowbridge Township	86,549	700	87,249
<b>80110 SCHOOL TOTALS</b>	<b>86,549</b>	<b>700</b>	<b>87,249</b>
<b>03100 HAMILTON SCHOOLS</b>			
Fillmore Township	77,357,444	20,222,394	97,579,838
Heath Township	69,071,328	18,199,035	87,270,363
Laketown Township	87,646,778	18,093,102	105,739,880
Manlius Township	52,081,712	7,114,416	59,196,128
Monterey Township	4,675,661	1,760,517	6,436,178
Overisel Township	76,910,078	27,273,062	104,183,140
Salem Township	42,379,332	14,131,749	56,511,081
Saugatuck Township	2,489,194	1,679,134	4,168,328
Holland City	142,262,886	65,148,463	207,411,349
<b>03100 SCHOOL TOTALS</b>	<b>554,874,413</b>	<b>173,621,872</b>	<b>728,496,285</b>
<b>70020 HOLLAND SCHOOLS</b>			
Laketown Township	89,846,081	47,682,298	137,528,379
Holland City	146,974,156	92,099,003	239,073,159
<b>70020 SCHOOL TOTALS</b>	<b>236,820,237</b>	<b>139,781,301</b>	<b>376,601,538</b>
<b>03070 HOPKINS SCHOOLS</b>			
Allegan Township	88,139	53,350	141,489
Dorr Township	54,618,669	4,968,883	59,587,552
Hopkins Township	48,581,507	8,960,002	57,541,509
Monterey Township	36,750,279	6,442,025	43,192,304
Salem Township	49,899,414	15,328,780	65,228,194
Watson Township	10,849,040	1,660,998	12,510,038
<b>03070 SCHOOL TOTALS</b>	<b>200,787,048</b>	<b>37,414,038</b>	<b>238,201,086</b>
<b>70190 HUDSONVILLE SCHOOLS</b>			
Salem Township	1,057,569	18,799	1,076,368
<b>70190 SCHOOL TOTALS</b>	<b>1,057,569</b>	<b>18,799</b>	<b>1,076,368</b>
<b>03060 MARTIN SCHOOLS</b>			
Gun Plain Township	6,215,486	349,155	6,564,641
Hopkins Township	312,100	67,358	379,458
Martin Township	60,303,626	16,236,909	76,540,535
Otsego Township	506,127	159,669	665,796
Watson Township	28,027,097	9,872,832	37,899,929
<b>03060 SCHOOL TOTALS</b>	<b>95,364,436</b>	<b>26,685,923</b>	<b>122,050,359</b>
<b>03020 OTSEGO SCHOOLS</b>			
Otsego Township	95,055,237	42,439,733	137,494,970
Trowbridge Township	4,762,760	472,664	5,235,424
Watson Township	527,658	15,628	543,286
Otsego City	59,670,409	27,464,155	87,134,564
<b>03020 SCHOOL TOTALS</b>	<b>160,016,064</b>	<b>70,392,180</b>	<b>230,408,244</b>

**2013 ALLEGAN COUNTY  
SCHOOL DISTRICT TOTALS**

Homeowner's Principal Residence/Non-Homeowner's Principal Residence Exemption

DISTRICT/UNIT	HOMEOWNER'S PRINCIPAL RESIDENCE TAXABLE	NON-HOMEOWNER'S PRINCIPAL RESIDENCE TAXABLE	TOTAL TAXABLE
<b>03026 OTSEGO SCHOOLS - MARTIN DEBT</b>			
Otsego Township	177,900	0	177,900
<b>03026 SCHOOL TOTALS</b>	<b>177,900</b>	<b>0</b>	<b>177,900</b>
<b>03010 PLAINWELL SCHOOLS</b>			
Gun Plain Township	147,529,586	46,076,092	193,605,678
Martin Township	1,766,656	339,520	2,106,176
Otsego Township	6,724,844	5,140,367	11,865,211
Plainwell City	48,558,625	31,835,560	80,394,185
<b>03010 SCHOOL TOTALS</b>	<b>204,579,711</b>	<b>83,391,539</b>	<b>287,971,250</b>
<b>03080 SAUGATUCK SCHOOLS</b>			
Laketown Township	49,171,517	35,088,653	84,260,170
Saugatuck Township	91,429,717	94,286,506	185,716,223
Saugatuck City	43,983,516	77,378,453	121,361,969
City of the Village of Douglas	49,110,365	79,336,538	128,446,903
<b>03080 SCHOOL TOTALS</b>	<b>233,695,115</b>	<b>286,090,150</b>	<b>519,785,265</b>
<b>80010 SOUTH HAVEN SCHOOLS</b>			
Casco Township	81,192,435	104,225,927	185,418,362
South Haven City	754,024	2,588,846	3,342,870
<b>80010 SCHOOL TOTALS</b>	<b>81,946,459</b>	<b>106,814,773</b>	<b>188,761,232</b>
<b>08050 THORNAPPLE-KELLOGG SCH.</b>			
Leighton Township	11,028,097	2,886,329	13,914,426
Wayland Township	803,548	129,163	932,711
<b>08050 SCHOOL TOTALS</b>	<b>11,831,645</b>	<b>3,015,492</b>	<b>14,847,137</b>
<b>03040 WAYLAND SCHOOLS</b>			
Dorr Township	121,829,400	29,499,259	151,328,659
Hopkins Township	12,830,665	3,207,015	16,037,680
Leighton Township	79,804,649	26,038,498	105,843,147
Wayland Township	72,917,149	26,026,726	98,943,875
Wayland City	43,711,871	45,942,893	89,654,764
<b>03040 SCHOOL TOTALS</b>	<b>331,093,734</b>	<b>130,714,391</b>	<b>461,808,125</b>
<b>70350 ZEELAND SCHOOLS</b>			
Fillmore Township	6,122,379	150,985	6,273,364
Overisel Township	15,903,578	2,294,400	18,197,978
Salem Township	14,221,120	1,425,643	15,646,763
<b>70350 SCHOOL TOTALS</b>	<b>36,247,077</b>	<b>3,871,028</b>	<b>40,118,105</b>
<b>GRAND TOTALS</b>	<b>2,765,832,310</b>	<b>1,435,919,674</b>	<b>4,201,751,984</b>



**2013 ALLEGAN COUNTY**  
**INTERMEDIATE SCHOOLS**  
**TAXABLE VALUES BY DISTRICT**

DISTRICT	REAL PROPERTY TAXABLE	PERSONAL PROPERTY TAXABLE	TOTAL TAXABLE
<b>ALLEGAN COUNTY</b>			
03030 ALLEGAN SCHOOLS	427,319,956	67,837,907	495,157,863
03050 FENNVILLE SCHOOLS	309,549,841	14,993,198	324,543,039
03440 GLENN SCHOOLS	42,784,455	523,700	43,308,155
03070 HOPKINS SCHOOLS	224,557,386	13,643,700	238,201,086
03060 MARTIN SCHOOLS	115,765,979	6,284,380	122,050,359
03020 OTSEGO SCHOOLS	206,980,144	23,428,100	230,408,244
03026 OTSEGO SCHOOLS - MARTIN DEBT	177,900	0	177,900
03010 PLAINWELL SCHOOLS	245,456,809	42,514,441	287,971,250
03040 WAYLAND SCHOOLS	426,990,595	34,817,530	461,808,125
<b>ALLEGAN TOTALS</b>	<b>1,999,583,065</b>	<b>204,042,956</b>	<b>2,203,626,021</b>
<b>BARRY COUNTY</b>			
08010 DELTON-KELLOGG SCHOOLS	252,106	45,900	298,006
<b>BARRY TOTALS</b>	<b>252,106</b>	<b>45,900</b>	<b>298,006</b>
<b>KENT COUNTY</b>			
41040 BYRON CENTER SCHOOLS	96,900	0	96,900
41050 CALEDONIA SCHOOLS	64,448,169	1,299,600	65,747,769
08050 THORNAPPLE-KELLOGG SCH.	13,113,937	1,733,200	14,847,137
<b>KENT TOTALS</b>	<b>77,659,006</b>	<b>3,032,800</b>	<b>80,691,806</b>
<b>OTTAWA COUNTY</b>			
03100 HAMILTON SCHOOLS	548,140,866	180,355,419	728,496,285
70020 HOLLAND SCHOOLS	319,673,438	56,928,100	376,601,538
70190 HUDSONVILLE SCHOOLS	1,071,268	5,100	1,076,368
03080 SAUGATUCK SCHOOLS	508,426,765	11,358,500	519,785,265
70350 ZEELAND SCHOOLS	38,153,612	1,964,493	40,118,105
<b>OTTAWA TOTALS</b>	<b>1,415,465,949</b>	<b>250,611,612</b>	<b>1,666,077,561</b>
<b>VAN BUREN COUNTY</b>			
80090 BLOOMINGDALE SCHOOLS	57,134,696	5,075,413	62,210,109
80110 GOBLES SCHOOLS	86,549	700	87,249
80010 SOUTH HAVEN SCHOOLS	184,051,132	4,710,100	188,761,232
<b>VAN BUREN TOTALS</b>	<b>241,272,377</b>	<b>9,786,213</b>	<b>251,058,590</b>
<b>GRAND TOTAL</b>	<b>3,734,232,503</b>	<b>467,519,481</b>	<b>4,201,751,984</b>

**2013 IFT PROPERTIES, ASSESSED & TAXABLE VALUE - ALLEGAN COUNTY**  
**by Unit by School District**

NAME OF UNIT/EXEMPTION TYPE	REAL SEV VALUE	PERSONAL SEV VALUE	TOTAL SEV VALUE	REAL TAXABLE VALUE	PERSONAL TAXABLE VALUE	TOTAL TAXABLE VALUE
<b>ALLEGAN TWP IFT</b>	69,900	0	69,900	60,928	-	60,928
03030 Allegan Schools	69,900	0	69,900	60,928	0	60,928
03070 Hopkins Schools	0	0	0	0	0	0
<b>CHESHIRE TWP IFT</b>	148,900	82,300	231,200	148,900	82,300	231,200
03030 Allegan Schools	0	0	0	0	0	0
80090 Bloomingdale Schools	148,900	82,300	231,200	148,900	82,300	231,200
<b>GANGES TWP IFT</b>	0	16,600	16,600	0	16,600	16,600
03050 Fennville Schools	0	16,600	16,600	0	16,600	16,600
03440 Glenn Schools	0	0	0	0	0	0
<b>HEATH TWP IFT</b>	511,850	286,930	798,780	511,850	286,930	798,780
03030 Allegan Schools	0	0	0	0	0	0
03100 Hamilton Schools	511,850	286,930	798,780	511,850	286,930	798,780
<b>LEIGHTON TWP IFT</b>	852,200	180,000	1,032,200	852,200	180,000	1,032,200
41050 Caledonia Schools	0	0	0	0	0	0
08050 Thornapple-Kellogg Schools	0	0	0	0	0	0
03040 Wayland Schools	852,200	180,000	1,032,200	852,200	180,000	1,032,200
<b>MARTIN TWP IFT</b>	3,893,500	880,096	4,773,596	3,986,943	860,133	4,847,076
03060 Martin Schools	0	0	0	0	0	0
03010 Plainwell Schools	3,893,500	880,096	4,773,596	3,986,943	860,133	4,847,076
<b>TROWBRIDGE TWP IFT</b>	92,100	0	92,100	92,100	0	92,100
03030 Allegan Schools	92,100	0	92,100	92,100	0	92,100
<b>ALLEGAN CITY IFT</b>	7,543,000	9,181,500	16,724,500	7,541,272	9,181,500	16,722,772
03030 Allegan Schools	7,543,000	9,181,500	16,724,500	7,541,272	9,181,500	16,722,772
<b>HOLLAND CITY IFT</b>	17,139,500	24,461,800	41,601,300	17,119,641	24,461,800	41,581,441
03100 Hamilton Schools	11,807,200	9,834,500	21,641,700	11,787,486	9,834,500	21,621,986
70020 Holland Schools	5,332,300	14,627,300	19,959,600	5,332,155	14,627,300	19,959,455
<b>OTSEGO CITY IFT</b>	2,849,000	28,969,600	31,818,600	2,782,600	28,969,600	31,752,200
03020 Otsego Schools	2,849,000	28,969,600	31,818,600	2,782,600	28,969,600	31,752,200
<b>PLAINWELL CITY IFT</b>	1,840,300	2,139,100	3,979,400	1,840,300	2,139,100	3,979,400
03010 Plainwell Schools	1,840,300	2,139,100	3,979,400	1,840,300	2,139,100	3,979,400
<b>WAYLAND CITY IFT</b>	931,600	488,550	1,420,150	931,600	488,550	1,420,150
03040 Wayland Schools	931,600	488,550	1,420,150	931,600	488,550	1,420,150
<b>CITY of the VILLAGE of DOUGLAS</b>	0	190,500	190,500	0	190,500	190,500
03080 Saugatuck Schools	0	190,500	190,500	0	190,500	190,500
COUNTY TOTAL IFT-NEW	35,871,850	66,876,976	102,748,826	35,868,334	66,857,013	102,725,347
COUNTY TOTAL IFT-REHAB	0	0	0	0	0	0
<b>COUNTY TOTAL IFT</b>	<b>35,871,850</b>	<b>66,876,976</b>	<b>102,748,826</b>	<b>35,868,334</b>	<b>66,857,013</b>	<b>102,725,347</b>