

ALLEGAN COUNTY

2016 EQUALIZATION REPORT



Allegan County Equalization Department

3283 122nd Ave

Allegan Michigan 49010

Telephone 269-673-0230

Facsimile 269-673-0312

2016 ALLEGAN COUNTY EQUALIZATION REPORT

Table of Contents

Submission Letter	i
Equalization Directors Certification of Recommended Values	ii
List of Commissioners and Local Officers	iii
Equalized Values, Segmented Chart	1
Equalized Values, Comparison Chart 2006 to 2016	2
Equalized Values, Trends by Classification	3
Total Gap Between Equalized Value and Taxable Value	4
Gap Percent by Property Class	5-9
Total Ad Valorem Real & Personal Property, by Unit	10
Total Equalization Valuations, by Unit	11
Units in Descending Equalized Value Order	12
Residential Average True Cash Value Per Parcel	13
Village Equalized Value Totals	14
Real Property Parcel Count	15
Personal Property Parcel Count	16
Total Real Property	17
Equalized Value of Real Property by Class	18-22
Equalized Value Personal Property	23
Equalized Values by Unit, Class and School District	24-26
School District Equalized Totals	27-28

2016 ALLEGAN COUNTY EQUALIZATION REPORT

Table of Contents

Intermediate School Equalized Totals	29
Intermediate School Equalized Totals by Class	30
Taxable Values by Unit, Class and School District	31-35
Village Taxable Value by Class	36
School District Taxable Value Totals	37-39
School District Taxable Value Home/Non-Homestead Totals	40-42
Intermediate School Taxable Values	43
Industrial Facilities Tax Totals	44

ALLEGAN COUNTY EQUALIZATION DEPARTMENT

Blaine R. McLeod
Director
Joel C. Hoevenaar
Deputy Director



3283 122nd Ave
Allegan, Michigan 49010
Telephone 269-673-0230
Facsimile 269-673-0312

April 28, 2016
Allegan County Board of Commissioners
Allegan County Services Building
3283 122nd Ave
Allegan, MI 49010

RE: 2016 Equalization Report

Ladies and Gentlemen:

The Allegan County Equalization Department has prepared the attached report of values within the 24 townships and 9 cities in the county. The values as shown are extracted from the local governmental unit 2016 assessment rolls and have been equalized when necessary to compensate for any inequalities between jurisdictions as is required by Section 211.34 of the Michigan Compiled Laws. As determined through the audit process no adjustments are necessary. I am therefore recommending the values as submitted be adopted as equalized.

The **2016** values as indicated by this report reflect a **3.63%** increase in equalized value overall when compared to the 2015 values. The total county equalized value projected is **FIVE BILLION, SEVEN HUNDRED FORTY-NINE MILLION, EIGHT HUNDRED SEVENTY-THREE THOUSAND, EIGHT HUNDRED FOUR-THREE DOLLARS (\$5,749,873,843)**.

I would like to commend the Equalization Department staff and each of the County's Assessing Officers for their dedication and hard work, without which, this report would not have been possible.

Respectfully submitted,

Blaine R. McLeod MMAO (4)

Director of Equalization
Allegan County

**CERTIFICATION OF RECOMMENDED COUNTY EQUALIZED
VALUATIONS BY EQUALIZATION DIRECTOR**

This form is issued under the authority of MCL 211.148.
Filing is mandatory.

TO: State Tax Commission
FROM: Equalization Director of ALLEGAN County
RE: State Assessor Certification of Preparer of the required Recommended
County Equalized Valuations for ALLEGAN county for the year 2016.

The Recommended County Equalization Valuations for the above referenced county and year were prepared under my direct supervision and control in my role as Equalization Director.

I am certified as an assessor at the level required for the county by Michigan Compiled Laws 211.10d and the rules of the State Tax Commission Board.

The State Tax Commission requires a level MMAO 4 State Assessors Certification for this county.

I am certified as a level MMAO 4 State Certified Assessing Officer by the State Tax Commission.

The following are my total Recommended County Equalized Valuations for each separately equalized class of property in Allegan County.

Agricultural:	752,540,300	Timber-cutover	0
Commercial	440,432,300	Developmental	7,180,100
Industrial	226,784,850	Total Real Property	5,414,150,123
Residential	3,987,212,573	Total Personal Property	335,723,720
		Total Real and Personal Property	5,749,873,843

Please mail this form to the address below within fifteen days of submission of the Recommended County Equalized Valuations to the County of Commissioners.

Lori Parr
Assessment and Certification Division
Local Assessment Review
P.O. Box 30470
Lansing, Michigan 48909-7971

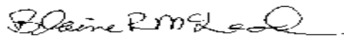
Signature of Equalization Director  Blaine R. McLeod, MMAO 4 R-4963	Date April 8, 2016
--	-----------------------

**ALLEGAN COUNTY
BOARD OF COMMISSIONERS**

DISTRICT #1	-----	DEAN KAPENGA
DISTRICT #2	-----	JIM STOREY
DISTRICT #3	-----	MAX THIELE
DISTRICT #4	-----	MARK DEYOUNG
DISTRICT #5	-----	TOM JESSUP
DISTRICT #6	-----	JON CAMPBELL
DISTRICT #7	-----	DON BLACK

ASSESSING OFFICERS

ALLEGAN TWP	-----	HEATHER MITCHELL
CASCO TWP	-----	NATHAN BROUSSEAU
CHESHIRE TWP	-----	HEATHER MITCHELL
CLYDE TWP	-----	DAN SCHEUERMAN
DORR TWP	-----	PATTI SAMPLEY
FILLMORE TWP	-----	JAMES BUSH
GANGES TWP	-----	KELLEY ZIESEMER
GUN PLAIN TWP	-----	JENANN PEARSON
HEATH TWP	-----	ROBERT JONES
HOPKINS TWP	-----	MARK EVANS
LAKETOWN TWP	-----	PAUL SMITH
LEE TWP	-----	KYLE HARRIS
LEIGHTON TWP	-----	LAURA STOB
MANLIUS TWP	-----	BARBARA VANGELDEREN
MARTIN TWP	-----	SHERRY BURD
MONTEREY TWP	-----	BRIAN BUSSCHER
OTSEGO TWP	-----	PATRICK COUCH
OVERISEL TWP	-----	ROBERT JONES
SALEM TWP	-----	TED GRUIZENGA
SAUGATUCK TWP	-----	SHERRY MASON
TROWBRIDGE TWP	-----	HEATHER MITCHELL
VALLEY TWP	-----	JOSHUA SIMMONS
WATSON TWP	-----	KEVIN KUTSCHER
WAYLAND TWP	-----	JEFFREY RASHID
ALLEGAN CITY	-----	DAN SCHEUERMAN
FENNVILLE CITY	-----	KYLE HARRIS
HOLLAND CITY	-----	JAMES BUSH
OTSEGO CITY	-----	KEVIN HARRIS
PLAINWELL CITY	-----	TED GRUIZENGA
SAUGATUCK CITY	-----	DIANNA MCGREW
SOUTH HAVEN CITY	-----	NATHAN BROUSSEAU
WAYLAND CITY	-----	DAR VANDER ARK
CITY of the VILLAGE of DOUGLAS	-----	KELLEY ZIESEMER

EQUALIZATION DEPARTMENT

DIRECTOR	-----	BLAINE R. MCLEOD
DEPUTY/APPRaiser	-----	JOEL HOEVENAAR
APPRaiser	-----	CHRISTINA SCHWARTZ
APPRaiser	-----	ROBERT VAN MUNSTER
CHIEF EQUALIZATION TECHNICIAN	-----	IAN HANES
ADMINISTRATIVE CLERK	-----	PAULA REED

2016
ALLEGAN COUNTY EQUALIZED VALUE
SEGMENTED BY CLASSIFICATION

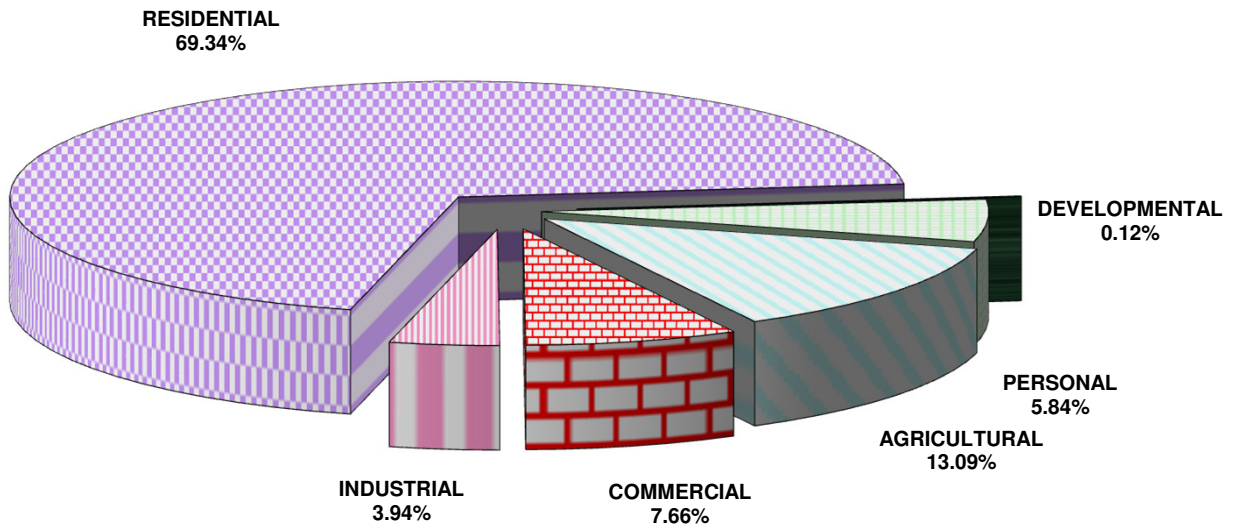

EQUALIZED VALUES BY CLASS FOR ALLEGAN COUNTY COMPARISON FROM 2006 TO 2016

YEAR

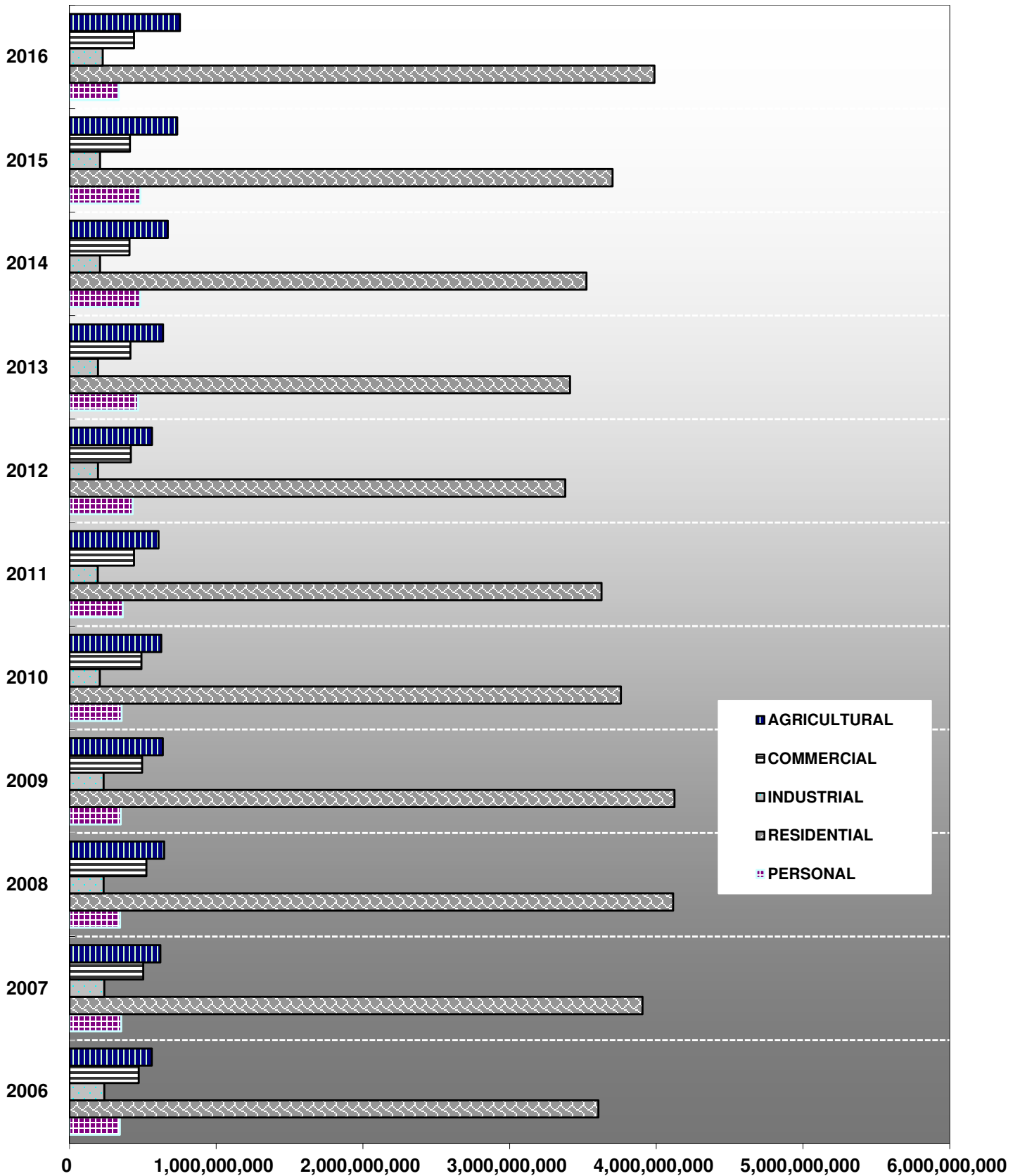

**EQUALIZED VALUE OF ALLEGAN COUNTY
ANNUAL TRENDS BY CLASSIFICATION
FROM 2006 TO 2016**

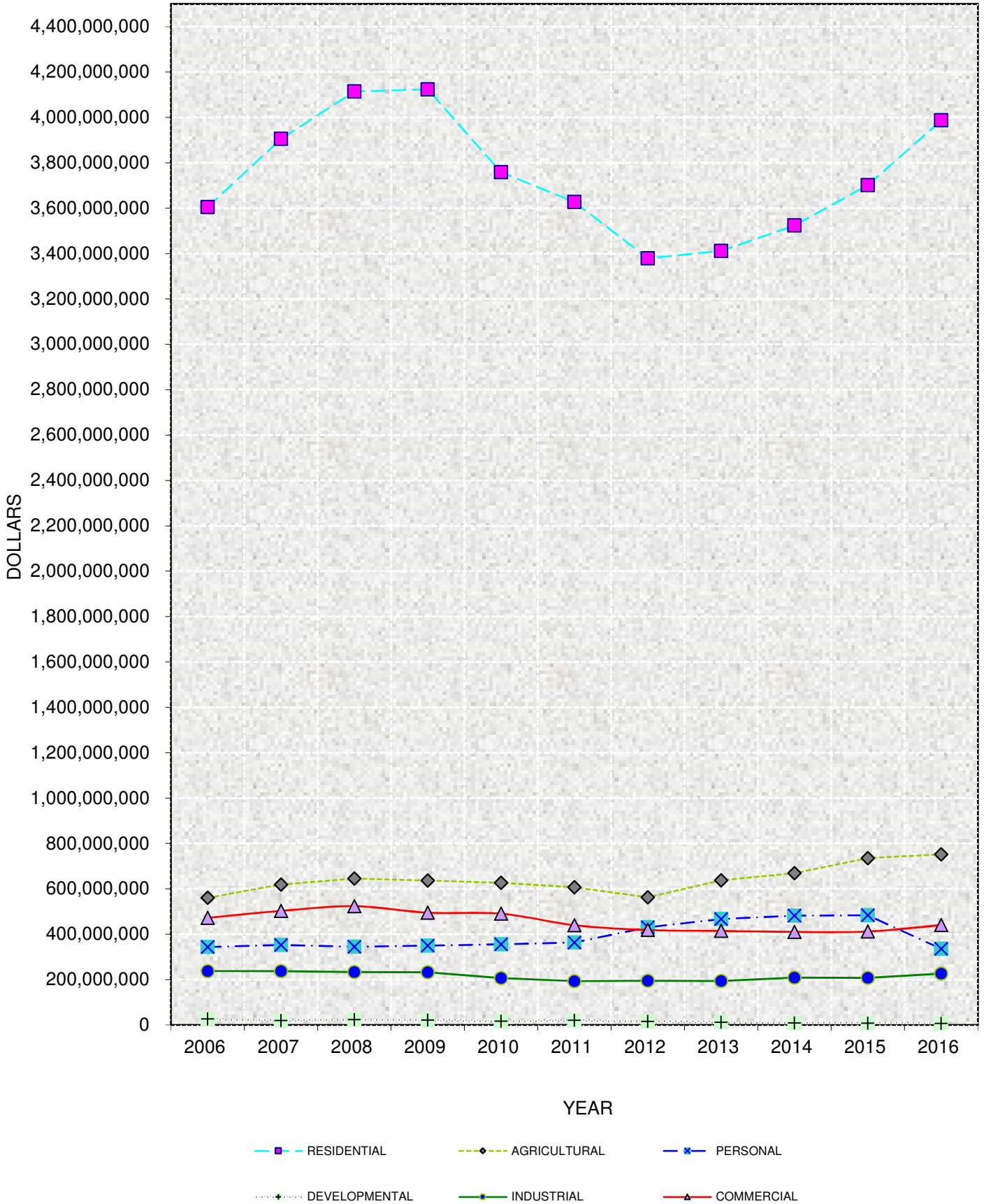

ALLEGAN COUNTY-WIDE 2006 TO 2016 CHANGE IN GAP BETWEEN EQUALIZED AND TAXABLE VALUE

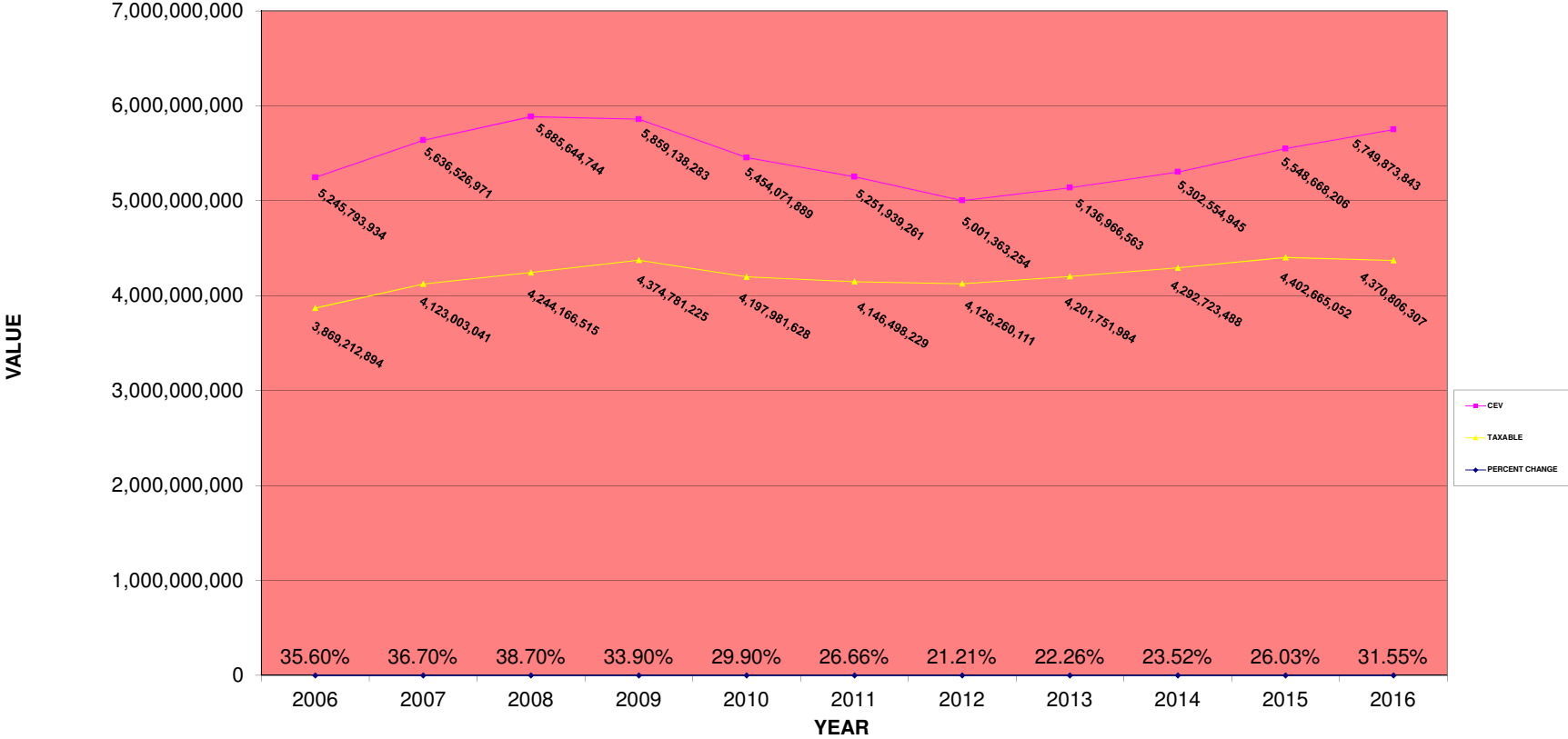

ALLEGAN COUNTY AGRICULTURAL 2006 TO 2016 CHANGE IN GAP BETWEEN EQUALIZED AND TAXABLE VALUE

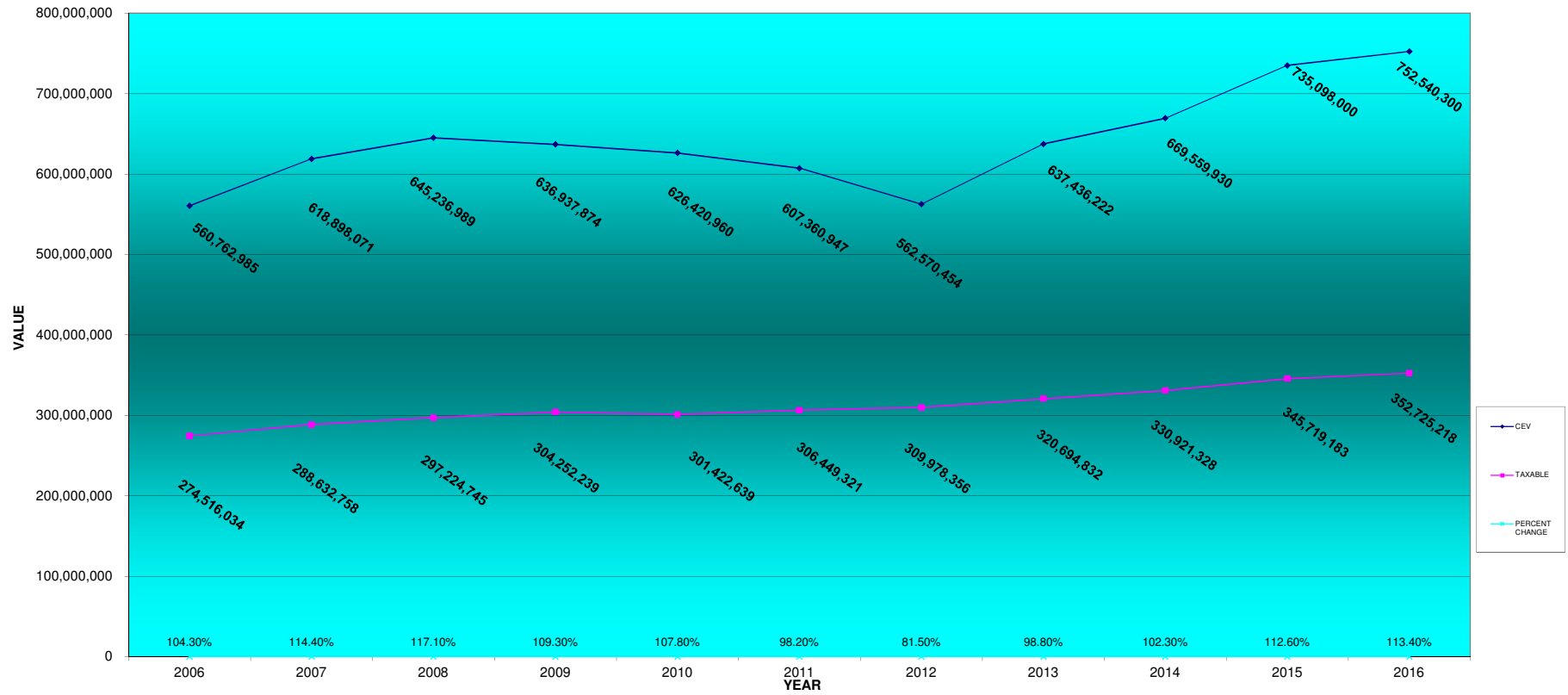

ALLEGAN COUNTY COMMERCIAL 2006 TO 2016 CHANGE IN GAP BETWEEN EQUALIZED AND TAXABLE VALUE

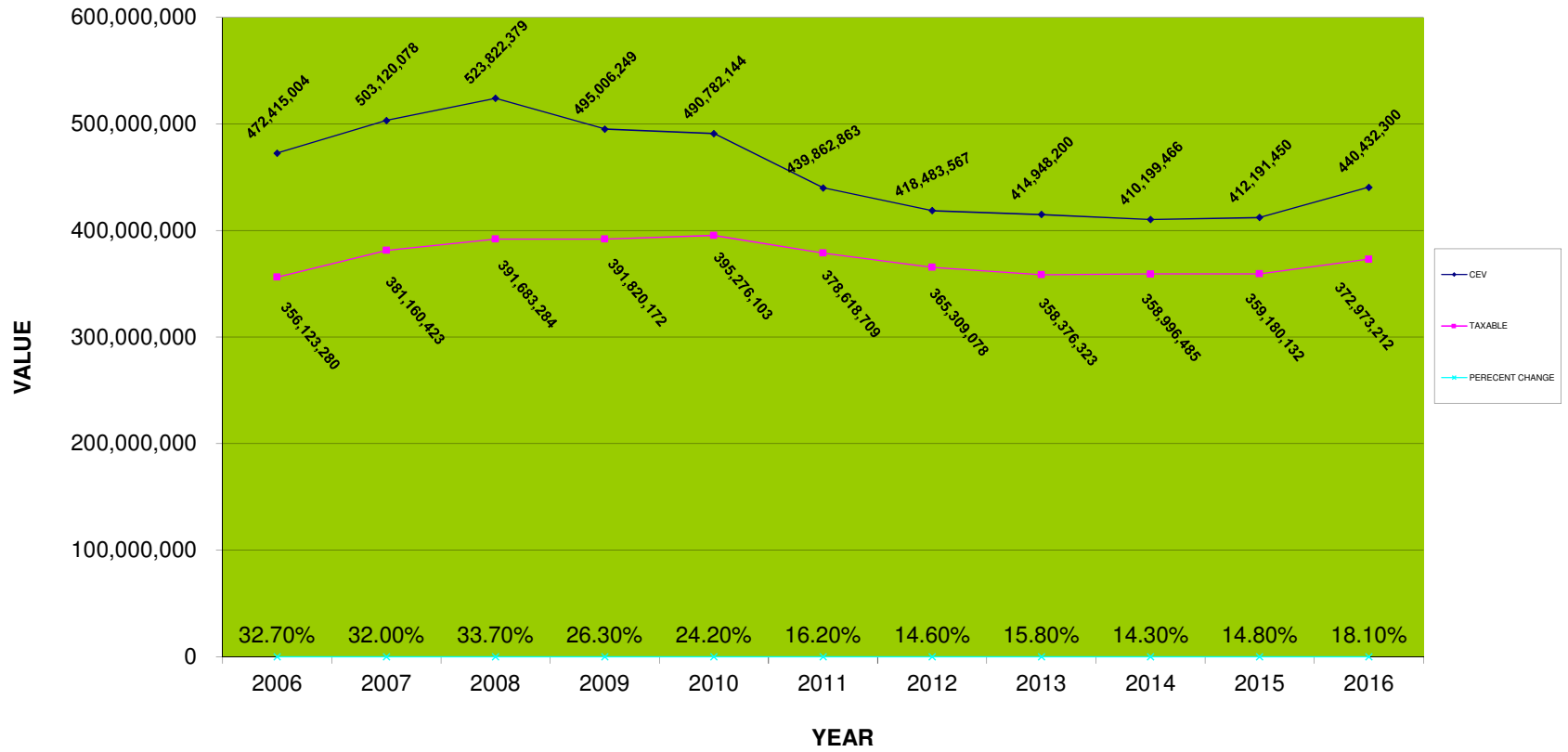

ALLEGAN COUNTY INDUSTRIAL 2006 TO 2016 CHANGE IN GAP BETWEEN EQUALIZED AND TAXABLE VALUE

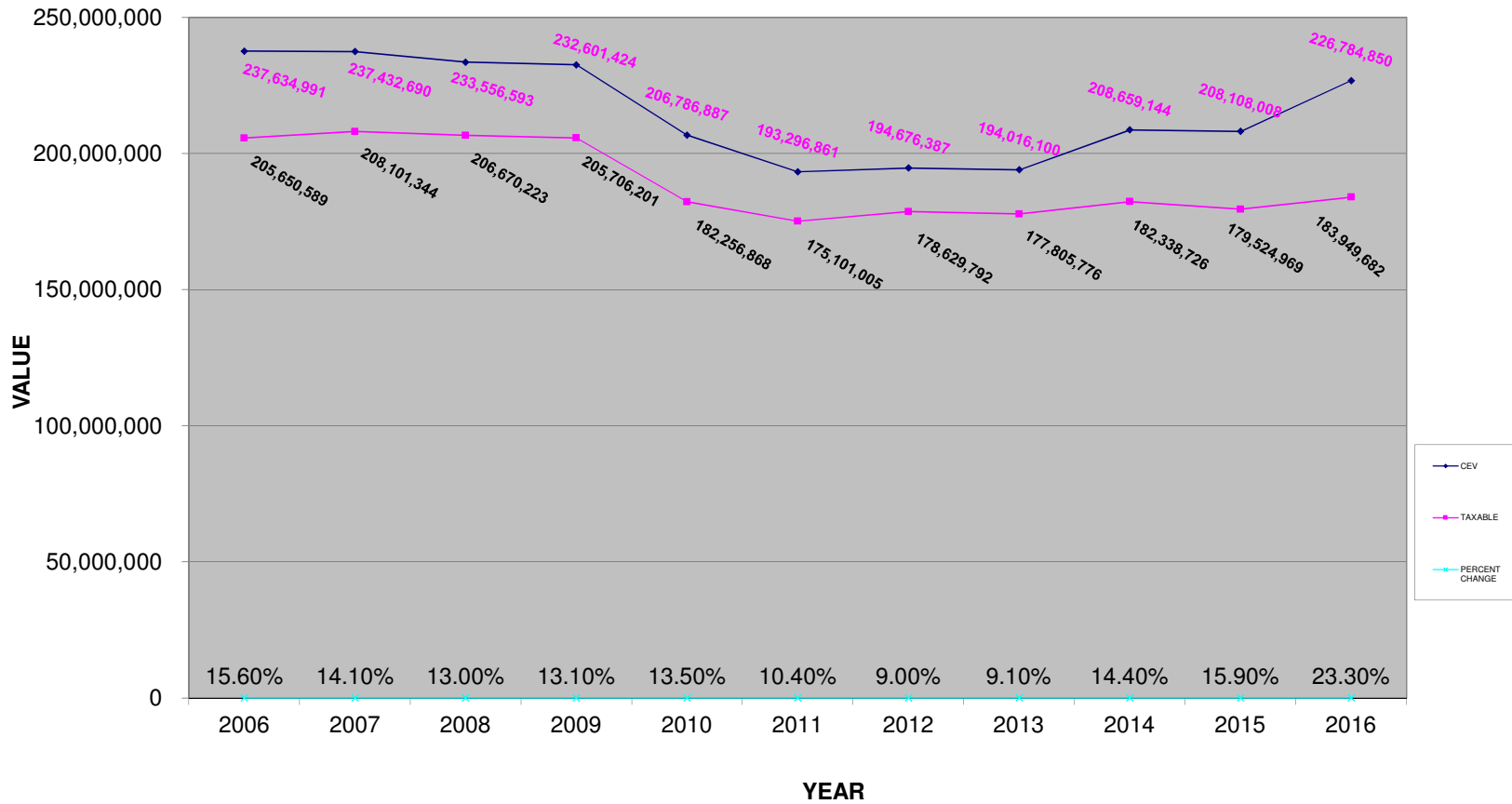

ALLEGAN COUNTY RESIDENTIAL 2006 TO 2016 CHANGE IN GAP BETWEEN EQUALIZED AND TAXABLE VALUE

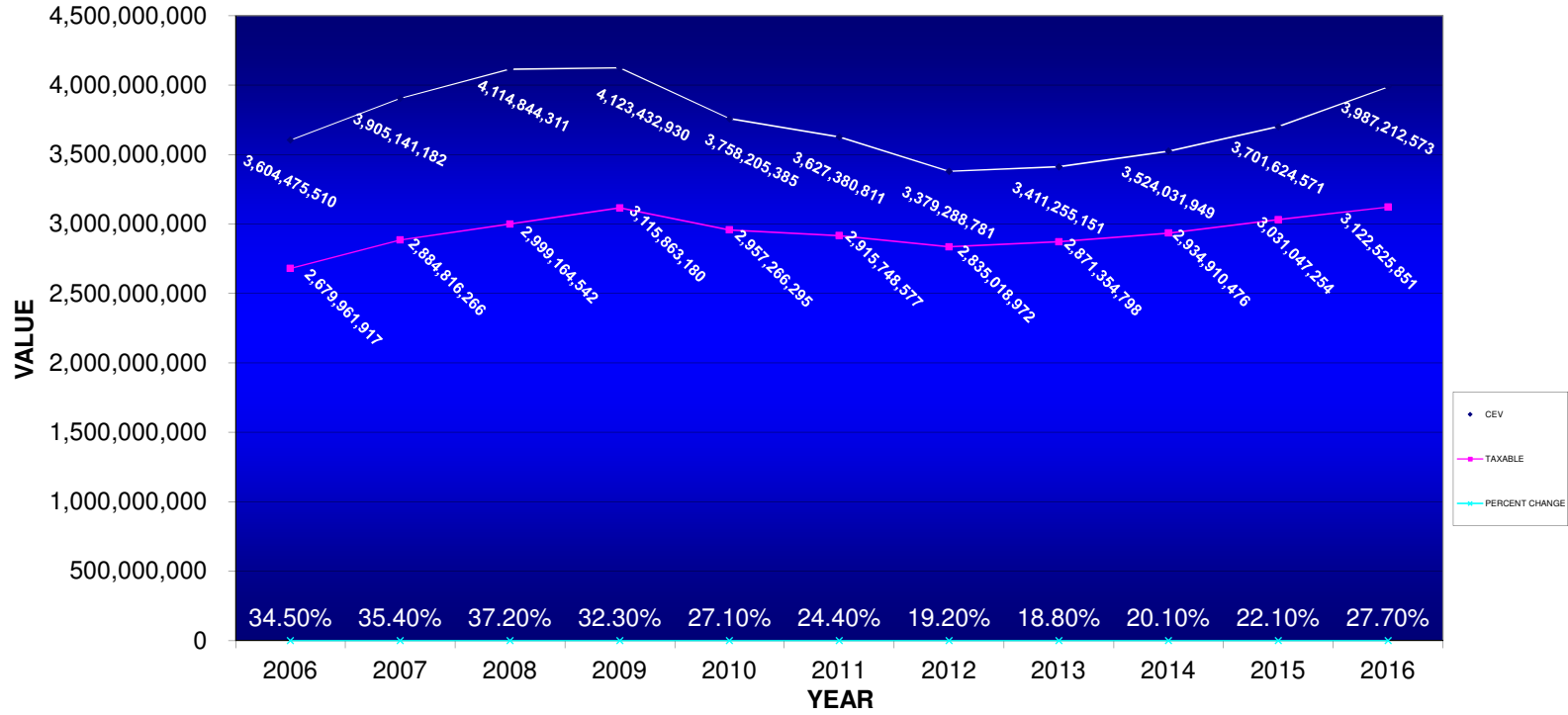

ALLEGAN COUNTY DEVELOPMENTAL 2006 TO 2016 CHANGE IN GAP BETWEEN EQUALIZED AND TAXABLE VALUE

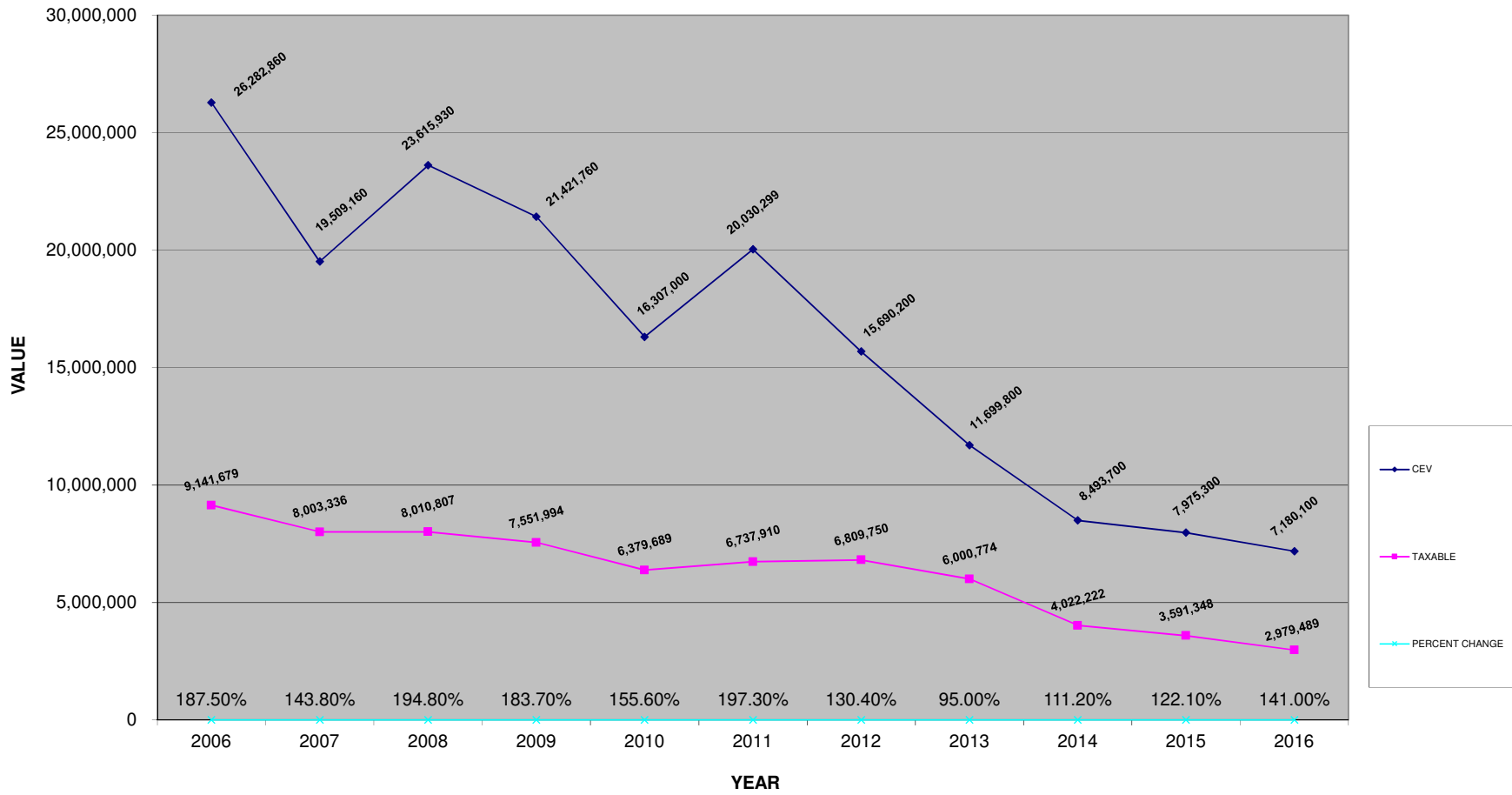

2016 ALLEGAN COUNTY EQUALIZATION VALUATIONS

JURISDICTION TOWNSHIP	ASSESSED VALUATION			EQUALIZED VALUATION			% TOTAL COUNTY
	REAL	PERSONAL	TOTAL	REAL	PERSONAL	TOTAL	
ALLEGAN	163,261,500	6,906,200	170,167,700	163,261,500	6,906,200	170,167,700	2.9595%
CASCO	355,262,233	5,465,000	360,727,233	355,262,233	5,465,000	360,727,233	6.2737%
CHESHIRE	75,533,500	3,237,900	78,771,400	75,533,500	3,237,900	78,771,400	1.3700%
CLYDE	65,769,400	2,097,700	67,867,100	65,769,400	2,097,700	67,867,100	1.1803%
DORR (incl. REZ)	265,061,100	13,588,700	278,649,800	265,061,100	13,588,700	278,649,800	4.8462%
FILLMORE	152,714,000	6,384,300	159,098,300	152,714,000	6,384,300	159,098,300	2.7670%
GANGES	277,375,600	5,309,300	282,684,900	277,375,600	5,309,300	282,684,900	4.9164%
GUN PLAIN	222,111,900	22,837,600	244,949,500	222,111,900	22,837,600	244,949,500	4.2601%
HEATH	135,429,650	9,432,057	144,861,707	135,429,650	9,432,057	144,861,707	2.5194%
HOPKINS	120,606,400	3,624,800	124,231,200	120,606,400	3,624,800	124,231,200	2.1606%
LAKETOWN	456,882,600	5,420,700	462,303,300	456,882,600	5,420,700	462,303,300	8.0402%
LEE	78,086,800	4,245,500	82,332,300	78,086,800	4,245,500	82,332,300	1.4319%
LEIGHTON (incl. REZ)	261,884,600	9,147,900	271,032,500	261,884,600	9,147,900	271,032,500	4.7137%
MANLIUS	126,602,290	6,372,200	132,974,490	126,602,290	6,372,200	132,974,490	2.3127%
MARTIN	120,190,500	3,897,891	124,088,391	120,190,500	3,897,891	124,088,391	2.1581%
MONTEREY	106,978,200	3,664,800	110,643,000	106,978,200	3,664,800	110,643,000	1.9243%
OTSEGO	194,159,300	9,550,850	203,710,150	194,159,300	9,550,850	203,710,150	3.5429%
OVERISEL	162,894,650	25,099,182	187,993,832	162,894,650	25,099,182	187,993,832	3.2695%
SALEM	193,046,100	12,456,400	205,502,500	193,046,100	12,456,400	205,502,500	3.5740%
SAUGATUCK	343,841,100	6,191,800	350,032,900	343,841,100	6,191,800	350,032,900	6.0877%
TROWBRIDGE	98,566,000	5,210,700	103,776,700	98,566,000	5,210,700	103,776,700	1.8049%
VALLEY	80,826,400	1,702,690	82,529,090	80,826,400	1,702,690	82,529,090	1.4353%
WATSON	91,280,500	2,749,900	94,030,400	91,280,500	2,749,900	94,030,400	1.6353%
WAYLAND	145,779,300	7,712,000	153,491,300	145,779,300	7,712,000	153,491,300	2.6695%
TOTAL TWP:	4,294,143,623	182,306,070	4,476,449,693	4,294,143,623	182,306,070	4,476,449,693	77.8530%
ALLEGAN (incl. Sen.)	111,261,200	29,528,100	140,789,300	111,261,200	29,528,100	140,789,300	2.4486%
FENVILLE	21,623,600	2,290,600	23,914,200	21,623,600	2,290,600	23,914,200	0.4159%
HOLLAND (incl. REZ)	338,228,600	92,409,800	430,638,400	338,228,600	92,409,800	430,638,400	7.4895%
OTSEGO (incl. REZ/Sen)	80,689,800	6,509,800	87,199,600	80,689,800	6,509,800	87,199,600	1.5165%
PLAINWELL (incl. REZ)	89,200,500	8,822,700	98,023,200	89,200,500	8,822,700	98,023,200	1.7048%
SAUGATUCK	185,576,000	1,561,400	187,137,400	185,576,000	1,561,400	187,137,400	3.2546%
SOUTH HAVEN	4,363,600	0	4,363,600	4,363,600	0	4,363,600	0.0759%
WAYLAND	102,828,100	9,145,950	111,974,050	102,828,100	9,145,950	111,974,050	1.9474%
CITY OF THE VILLAGE OF DOUGLAS	186,235,100	3,149,300	189,384,400	186,235,100	3,149,300	189,384,400	3.2937%
TOTAL CITIES:	1,120,006,500	153,417,650	1,273,424,150	1,120,006,500	153,417,650	1,273,424,150	22.1470%
TOTAL COUNTY	5,414,150,123	335,723,720	5,749,873,843	5,414,150,123	335,723,720	5,749,873,843	100.0000%

**2016 ALLEGAN COUNTY EQUALIZATION
TOTAL ADVALOREM PROPERTY**

UNIT	2016 ASSESSED VALUE	VALUE ADJUSTMENT	2016 EQUALIZED VALUE	% OF TOTAL	2015 EQUALIZED VALUE	% OF CHANGE
TOWNSHIPS						
ALLEGAN	170,167,700	0	170,167,700	2.96%	165,728,000	2.68%
CASCO	360,727,233	0	360,727,233	6.27%	322,300,300	11.92%
CHESHIRE	78,771,400	0	78,771,400	1.37%	78,916,200	-0.18%
CLYDE	67,867,100	0	67,867,100	1.18%	63,157,300	7.46%
DORR (incl. REZ)	278,649,800	0	278,649,800	4.85%	264,169,508	5.48%
FILLMORE	159,098,300	0	159,098,300	2.77%	136,680,500	16.40%
GANGES	282,684,900	0	282,684,900	4.92%	253,801,400	11.38%
GUN PLAIN	244,949,500	0	244,949,500	4.26%	229,698,700	6.64%
HEATH	144,861,707	0	144,861,707	2.52%	138,875,423	4.31%
HOPKINS	124,231,200	0	124,231,200	2.16%	120,379,800	3.20%
LAKETOWN	462,303,300	0	462,303,300	8.04%	433,088,100	6.75%
LEE	82,332,300	0	82,332,300	1.43%	78,791,700	4.49%
LEIGHTON (incl. REZ)	271,032,500	0	271,032,500	4.71%	248,984,500	8.86%
MANLIUS	132,974,490	0	132,974,490	2.31%	128,016,425	3.87%
MARTIN	124,088,391	0	124,088,391	2.16%	120,501,773	2.98%
MONTEREY	110,643,000	0	110,643,000	1.92%	106,572,200	3.82%
OTSEGO	203,710,150	0	203,710,150	3.54%	192,408,050	5.87%
OVERISEL	187,993,832	0	187,993,832	3.27%	179,134,238	4.95%
SALEM	205,502,500	0	205,502,500	3.57%	196,088,500	4.80%
SAUGATUCK	350,032,900	0	350,032,900	6.09%	332,809,800	5.18%
TROWBRIDGE	103,776,700	0	103,776,700	1.80%	102,067,200	1.67%
VALLEY	82,529,090	0	82,529,090	1.44%	80,118,939	3.01%
WATSON	94,030,400	0	94,030,400	1.64%	95,036,000	-1.06%
WAYLAND	153,491,300	0	153,491,300	2.67%	140,758,400	9.05%
TOTAL TOWNSHIPS	4,476,449,693	0	4,476,449,693	77.85%	4,208,082,956	6.38%
CITIES						
ALLEGAN (incl Sen.)	140,789,300	0	140,789,300	2.45%	153,592,700	-8.34%
FENNVILLE	23,914,200	0	23,914,200	0.42%	24,501,800	-2.40%
HOLLAND (incl. REZ)	430,638,400	0	430,638,400	7.49%	509,723,300	-15.52%
OTSEGO (incl. REZ/Sen)	87,199,600	0	87,199,600	1.52%	96,283,200	-9.43%
PLAINWELL (incl. REZ)	98,023,200	0	98,023,200	1.70%	90,119,900	8.77%
SAUGATUCK	187,137,400	0	187,137,400	3.25%	175,907,200	6.38%
SOUTH HAVEN	4,363,600	0	4,363,600	0.08%	3,990,300	9.36%
WAYLAND	111,974,050	0	111,974,050	1.95%	107,109,450	4.54%
CITY OF THE VILLAGE OF DOUGLAS	189,384,400	0	189,384,400	3.29%	179,357,400	5.59%
TOTAL CITIES	1,273,424,150	0	1,273,424,150	22.15%	1,340,585,250	-5.01%
TOTAL COUNTY	5,749,873,843	0	5,749,873,843	100.00%	5,548,668,206	3.63%

2016 ALLEGAN COUNTY EQUALIZATION
TOTAL ADVALOREM PROPERTY
UNITS IN EQUALIZED VALUE ORDER

UNIT	2016 ASSESSED VALUE	VALUE ADJUSTMENT	2016 EQUALIZED VALUE	% OF TOTAL	2015 EQUALIZED VALUE	% OF CHANGE
LAKETOWN TWP	462,303,300	0	462,303,300	8.04%	433,088,100	6.75%
HOLLAND CITY (incl. REZ)	430,638,400	0	430,638,400	7.49%	509,723,300	-15.52%
CASCO TWP	360,727,233	0	360,727,233	6.27%	322,300,300	11.92%
SAUGATUCK TWP	350,032,900	0	350,032,900	6.09%	332,809,800	5.18%
GANGES TWP	282,684,900	0	282,684,900	4.92%	253,801,400	11.38%
DORR TWP (incl. REZ)	278,649,800	0	278,649,800	4.85%	264,169,508	5.48%
LEIGHTON TWP (incl. REZ)	271,032,500	0	271,032,500	4.71%	248,984,500	8.86%
GUN PLAIN TWP	244,949,500	0	244,949,500	4.26%	229,698,700	6.64%
SALEM TWP	205,502,500	0	205,502,500	3.57%	196,088,500	4.80%
OTSEGO TWP	203,710,150	0	203,710,150	3.54%	192,408,050	5.87%
CITY OF THE VILLAGE OF DOUGLAS	189,384,400	0	189,384,400	3.29%	179,357,400	5.59%
OVERISEL TWP	187,993,832	0	187,993,832	3.27%	179,134,238	4.95%
SAUGATUCK CITY	187,137,400	0	187,137,400	3.25%	175,907,200	6.38%
ALLEGAN TWP (incl. Sen)	170,167,700	0	170,167,700	2.96%	165,728,000	2.68%
FILLMORE TWP	159,098,300	0	159,098,300	2.77%	136,680,500	16.40%
WAYLAND TWP	153,491,300	0	153,491,300	2.67%	140,758,400	9.05%
HEATH TWP	144,861,707	0	144,861,707	2.52%	138,875,423	4.31%
ALLEGAN CITY	140,789,300	0	140,789,300	2.45%	153,592,700	-8.34%
MANLIUS TWP	132,974,490	0	132,974,490	2.31%	128,016,425	3.87%
HOPKINS TWP	124,231,200	0	124,231,200	2.16%	120,379,800	3.20%
MARTIN TWP	124,088,391	0	124,088,391	2.16%	120,501,773	2.98%
WAYLAND CITY	111,974,050	0	111,974,050	1.95%	107,109,450	4.54%
MONTEREY TWP	110,643,000	0	110,643,000	1.92%	106,572,200	3.82%
TROWBRIDGE TWP	103,776,700	0	103,776,700	1.80%	102,067,200	1.67%
PLAINWELL CITY (incl. REZ)	98,023,200	0	98,023,200	1.70%	90,119,900	8.77%
WATSON TWP	94,030,400	0	94,030,400	1.64%	95,036,000	-1.06%
OTSEGO CITY (incl REZ/Sen)	87,199,600	0	87,199,600	1.52%	96,283,200	-9.43%
VALLEY TWP	82,529,090	0	82,529,090	1.44%	80,118,939	3.01%
LEE TWP	82,332,300	0	82,332,300	1.43%	78,791,700	4.49%
CHESHIRE TWP	78,771,400	0	78,771,400	1.37%	78,916,200	-0.18%
CLYDE TWP	67,867,100	0	67,867,100	1.18%	63,157,300	7.46%
FENNVILLE CITY	23,914,200	0	23,914,200	0.42%	24,501,800	-2.40%
SOUTH HAVEN CITY	4,363,600	0	4,363,600	0.08%	3,990,300	9.36%
TOTAL COUNTY	5,749,873,843	0	5,749,873,843	100.00%	5,548,668,206	3.63%

**ALLEGAN COUNTY
2016
RESIDENTIAL**

Average Value Per Parcel in Descending Order (Includes Vacant Land)

UNIT	No. Parcels	True CashValue Per Parcel	RES. TCV from L-4023
South Haven City	16	545,626	8,730,022
Saugatuck City	971	310,418	301,415,534
Laketown Twp	3,021	293,971	888,087,705
City of the Village Of Douglas	1,192	269,040	320,695,755
Saugatuck Twp	2,576	245,560	632,563,551
Ganges Twp	2,143	236,652	507,145,826
Casco Twp	3,468	181,679	630,061,864
Leighton Twp	2,155	181,050	390,162,161
Overisel Twp	1,016	163,762	166,382,383
Fillmore Twp	882	161,643	142,568,995
Dorr Twp	2,660	151,671	403,444,801
Salem Twp	1,834	151,020	276,971,200
Heath Twp	1,476	143,590	211,939,100
Wayland Twp	1,497	141,793	212,263,530
Holland City	2,353	137,160	322,737,921
Manlius Twp	1,449	135,820	196,803,538
Gun Plain Twp	2,550	134,925	344,059,290
Monterey Twp	969	123,600	119,768,523
Hopkins Twp	876	123,372	108,073,755
Watson Twp	1,009	117,094	118,147,455
Wayland City	1,010	116,164	117,325,840
Otsego Twp	2,289	111,637	255,536,663
Clyde Twp	1,088	108,417	117,957,966
Allegan Twp	2,341	104,270	244,097,015
Plainwell City	1,213	103,866	125,989,564
Martin Twp	1,022	100,750	102,966,723
Valley Twp	1,575	98,322	154,857,360
Trowbridge Twp	1,314	88,621	116,447,926
Otsego City	1,452	86,623	125,777,320
Fennville City	359	80,925	29,052,233
Cheshire Twp	1,430	72,245	103,310,530
Allegan City	1,627	63,593	103,466,455
Lee Twp	2,913	42,514	123,842,479

2016 ALLEGAN COUNTY EQUALIZATION

VILLAGE TOTALS

UNIT	# OF PARCELS	2016 ASSESSED VALUE	VALUE ADJUSTMENT	2016 EQUALIZED VALUE	2015 EQUALIZED VALUE	% OF CHANGE
HOPKINS VILLAGE						
AGRICULTURAL	4	154,300	0	154,300	154,300	0.00%
COMMERCIAL	35	1,882,500	0	1,882,500	1,481,300	27.08%
INDUSTRIAL	4	421,300	0	421,300	347,800	0.00%
RESIDENTIAL	225	11,228,600	0	11,228,600	10,257,600	9.47%
DEVELOPMENTAL	0	0	0	0	0	0.00%
PERSONAL	24	431,100	0	431,100	434,900	-0.87%
TOTAL	292	14,117,800	0	14,117,800	12,675,900	11.38%
MARTIN VILLAGE						
AGRICULTURAL	6	876,800	0	876,800	823,600	6.46%
COMMERCIAL	22	1,556,800	0	1,556,800	1,553,600	0.21%
INDUSTRIAL	6	359,500	0	359,500	350,600	2.54%
RESIDENTIAL	146	6,445,800	0	6,445,800	5,786,600	11.39%
DEVELOPMENTAL		0	0	0	0	0.00%
PERSONAL	24	778,535	0	778,535	1,621,279	-51.98%
TOTAL	204	10,017,435		10,017,435	10,135,679	-1.17%
TOTAL VILLAGES	496	24,135,235	0	24,135,235	22,811,579	5.80%

2016 ALLEGAN COUNTY EQUALIZATION

REAL PROPERTY

PARCEL COUNT PER CLASS

UNIT	AGR.	COM.	IND.	RES.	DEV.	2016 TOTAL	2015 TOTAL	CHANGE
TOWNSHIPS								
ALLEGAN	215	105	37	2,341	0	2,698	2,690	0.30%
CASCO	387	30	28	3,468	0	3,913	3,911	0.05%
CHESHIRE	171	18	16	1,430	0	1,635	1,630	0.31%
CLYDE	45	11	2	1,088	0	1,146	1,151	-0.43%
DORR (incl. REZ)	287	131	57	2,660	0	3,135	3,137	-0.06%
FILLMORE	386	114	8	882	1	1,391	1,393	-0.14%
GANGES	159	44	14	2,143	0	2,360	2,362	-0.08%
GUN PLAIN	181	93	44	2,550	0	2,868	2,859	0.31%
HEATH	109	66	44	1,476	0	1,695	1,695	0.00%
HOPKINS	394	57	11	876	9	1,347	1,341	0.45%
LAKETOWN	40	40	9	3,021	8	3,118	3,117	0.03%
LEE	131	46	9	2,913	0	3,099	3,099	0.00%
LEIGHTON (incl. REZ)	262	84	92	2,155	0	2,593	2,597	-0.15%
MANLIUS	137	130	18	1,449	0	1,734	1,732	0.12%
MARTIN	348	54	23	1,022	0	1,447	1,442	0.35%
MONTEREY	230	17	12	969	0	1,228	1,227	0.08%
OTSEGO	153	160	30	2,289	0	2,632	2,637	-0.19%
OVERISEL	450	33	18	1,016	0	1,517	1,513	0.26%
SALEM	247	29	24	1,834	0	2,134	2,120	0.66%
SAUGATUCK	87	162	5	2,576	1	2,831	2,781	1.80%
TROWBRIDGE	273	48	8	1,314	0	1,643	1,640	0.18%
VALLEY	5	12	25	1,575	0	1,617	1,613	0.25%
WATSON	150	13	22	1,009	0	1,194	1,187	0.59%
WAYLAND	137	66	11	1,497	2	1,713	1,717	-0.23%
TOTAL TOWNSHIPS	4,984	1,563	567	43,553	21	50,688	50,591	0.19%
CITIES								
ALLEGAN	0	185	57	1,627	0	1,869	1,880	-0.59%
FENNVILLE	0	58	9	359	0	426	428	-0.47%
HOLLAND (incl. REZ)	11	265	132	2,353	3	2,764	2,773	-0.32%
OTSEGO (incl. REZ)	0	113	30	1,452	0	1,595	1,593	0.13%
PLAINWELL (incl. REZ)	0	150	49	1,213	0	1,412	1,412	0.00%
SAUGATUCK	0	171	0	971	0	1,142	1,107	3.16%
SOUTH HAVEN	0	0	0	16	0	16	16	0.00%
WAYLAND	0	156	29	1,010	3	1,198	1,197	0.08%
CITY OF THE VILLAGE OF DOUGLAS	0	147	8	1,192	0	1,347	1,337	0.75%
TOTAL CITIES	11	1,245	314	10,193	6	11,769	11,743	0.22%
TOTAL COUNTY	4,995	2,808	881	53,746	27	62,457	62,334	0.20%

2016 ALLEGAN COUNTY EQUALIZATION

PERSONAL PROPERTY
PARCEL COUNT PER CLASS

UNIT	AGR.	COM.	IND.	RES.	UTIL.	2016 TOTAL	2015 TOTAL	CHANGE
TOWNSHIPS								
ALLEGAN	0	96	8	0	4	108	117	-7.69%
CASCO	0	40	0	0	14	54	53	1.89%
CHESHIRE	0	21	3	0	6	30	30	0.00%
CLYDE	0	25	0	0	5	30	27	11.11%
DORR	0	206	3	0	13	222	220	0.91%
FILLMORE	0	89	6	0	14	109	113	-3.54%
GANGES	0	74	4	0	6	84	85	-1.18%
GUN PLAIN	0	58	5	0	12	75	72	4.17%
HEATH	0	109	8	0	10	127	125	1.60%
HOPKINS	0	43	3	0	11	57	59	-3.39%
LAKETOWN	0	54	3	0	6	63	55	14.55%
LEE	0	38	1	0	7	46	44	4.55%
LEIGHTON	0	110	12	0	14	136	125	8.80%
MANLIUS	0	28	2	0	13	43	44	-2.27%
MARTIN	0	51	1	0	10	62	62	0.00%
MONTEREY	0	30	2	0	10	42	45	-6.67%
OTSEGO	0	213	9	0	16	238	234	1.71%
OVERISEL	0	58	3	0	11	72	73	-1.37%
SALEM	0	33	2	0	24	59	58	1.72%
SAUGATUCK	0	127	0	0	10	137	131	4.58%
TROWBRIDGE	0	32	3	0	10	45	45	0.00%
VALLEY	0	20	1	0	6	27	24	12.50%
WATSON	0	31	2	0	11	44	48	-8.33%
WAYLAND	0	75	3	0	11	89	90	-1.11%
TOTAL TOWNSHIPS	0	1,661	84	0	254	1,999	1,979	1.01%
CITIES								
ALLEGAN	0	248	13	0	2	263	267	-1.50%
FENNVILLE	0	61	4	0	2	67	65	3.08%
HOLLAND	0	429	106	0	4	539	540	-0.19%
OTSEGO	0	133	12	0	2	147	155	-5.16%
PLAINWELL	0	152	22	0	5	179	177	1.13%
SAUGATUCK	0	137	0	0	2	139	141	-1.42%
SOUTH HAVEN	0	0	0	0	0	0	0	0.00%
WAYLAND	0	153	5	0	6	164	169	-2.96%
CITY OF THE VILLAGE OF DOUGLAS	0	159	4	0	3	166	165	0.61%
TOTAL CITIES	0	1,472	166	0	26	1,664	1,679	-0.89%
TOTAL COUNTY	0	3,133	250	0	280	3,663	3,658	0.14%

2016 ALLEGAN COUNTY EQUALIZATION
TOTAL REAL PROPERTY

UNIT	2016 ASSESSED VALUE	VALUE ADJUSTMENT	2016 EQUALIZED VALUE	RATIO TO VALUE	FACTOR	% OF TOTAL
TOWNSHIPS						
ALLEGAN	163,261,500	0	163,261,500	49.83%	1.00000	3.02%
CASCO	355,262,233	0	355,262,233	49.86%	1.00000	6.56%
CHESHIRE	75,533,500	0	75,533,500	49.35%	1.00000	1.40%
CLYDE	65,769,400	0	65,769,400	49.90%	1.00000	1.21%
DORR	265,061,100	0	265,061,100	49.30%	1.00000	4.90%
FILLMORE	152,714,000	0	152,714,000	49.51%	1.00000	2.82%
GANGES	277,375,600	0	277,375,600	49.40%	1.00000	5.12%
GUN PLAIN	222,111,900	0	222,111,900	49.82%	1.00000	4.10%
HEATH	135,429,650	0	135,429,650	49.72%	1.00000	2.50%
HOPKINS	120,606,400	0	120,606,400	49.91%	1.00000	2.23%
LAKETOWN	456,882,600	0	456,882,600	49.56%	1.00000	8.44%
LEE	78,086,800	0	78,086,800	49.76%	1.00000	1.44%
LEIGHTON	261,884,600	0	261,884,600	49.87%	1.00000	4.84%
MANLIUS	126,602,290	0	126,602,290	49.93%	1.00000	2.34%
MARTIN	120,190,500	0	120,190,500	49.85%	1.00000	2.22%
MONTEREY	106,978,200	0	106,978,200	49.66%	1.00000	1.98%
OTSEGO	194,159,300	0	194,159,300	49.50%	1.00000	3.59%
OVERISEL	162,894,650	0	162,894,650	49.81%	1.00000	3.01%
SALEM	193,046,100	0	193,046,100	49.62%	1.00000	3.57%
SAUGATUCK	343,841,100	0	343,841,100	49.97%	1.00000	6.35%
TROWBRIDGE	98,566,000	0	98,566,000	49.86%	1.00000	1.82%
VALLEY	80,826,400	0	80,826,400	49.66%	1.00000	1.49%
WATSON	91,280,500	0	91,280,500	49.95%	1.00000	1.69%
WAYLAND	145,779,300	0	145,779,300	49.76%	1.00000	2.69%
TOTAL TOWNSHIPS	4,294,143,623	0	4,294,143,623			79.31%
CITIES						
ALLEGAN	111,261,200	0	111,261,200	49.96%	1.00000	2.06%
FENNVILLE	21,623,600	0	21,623,600	49.56%	1.00000	0.40%
HOLLAND	338,228,600	0	338,228,600	49.68%	1.00000	6.25%
OTSEGO	80,689,800	0	80,689,800	49.70%	1.00000	1.49%
PLAINWELL	89,200,500	0	89,200,500	49.68%	1.00000	1.65%
SAUGATUCK	185,576,000	0	185,576,000	49.29%	1.00000	3.43%
SOUTH HAVEN	4,363,600	0	4,363,600	49.98%	1.00000	0.08%
WAYLAND	102,828,100	0	102,828,100	49.92%	1.00000	1.90%
CITY OF THE VILLAGE OF DOUGLAS	186,235,100	0	186,235,100	49.80%	1.00000	3.44%
TOTAL CITIES	1,120,006,500	0	1,120,006,500			20.69%
TOTAL COUNTY	5,414,150,123	0	5,414,150,123			100.00%

*SEE INDIVIDUAL CLASS FOR FACTORS

2016 ALLEGAN COUNTY EQUALIZATION
AGRICULTURAL REAL PROPERTY

UNIT	2016 ASSESSED VALUE	VALUE ADJUSTMENT	2016 EQUALIZED VALUE	RATIO TO VALUE	FACTOR	% OF CLASS
TOWNSHIPS						
ALLEGAN	29,343,000	0	29,343,000	49.28%	1.00000	3.90%
CASCO	35,006,600	0	35,006,600	49.80%	1.00000	4.65%
CHESHIRE	19,856,900	0	19,856,900	49.06%	1.00000	2.64%
CLYDE	6,291,500	0	6,291,500	49.64%	1.00000	0.84%
DORR	42,468,400	0	42,468,400	49.76%	1.00000	5.64%
FILLMORE	67,474,700	0	67,474,700	49.68%	1.00000	8.97%
GANGES	21,373,800	0	21,373,800	49.98%	1.00000	2.84%
GUN PLAIN	21,884,100	0	21,884,100	49.60%	1.00000	2.91%
HEATH	15,405,800	0	15,405,800	49.89%	1.00000	2.05%
HOPKINS	58,255,900	0	58,255,900	49.87%	1.00000	7.74%
LAKETOWN	7,593,200	0	7,593,200	49.75%	1.00000	1.01%
LEE	13,168,800	0	13,168,800	49.33%	1.00000	1.75%
LEIGHTON	43,020,800	0	43,020,800	49.93%	1.00000	5.72%
MANLIUS	25,005,450	0	25,005,450	49.99%	1.00000	3.32%
MARTIN	61,423,600	0	61,423,600	49.88%	1.00000	8.16%
MONTEREY	42,839,300	0	42,839,300	49.64%	1.00000	5.69%
OTSEGO	25,183,600	0	25,183,600	49.10%	1.00000	3.35%
OVERISEL	75,502,950	0	75,502,950	49.87%	1.00000	10.03%
SALEM	42,837,300	0	42,837,300	49.91%	1.00000	5.69%
SAUGATUCK	9,965,000	0	9,965,000	49.94%	1.00000	1.32%
TROWBRIDGE	36,850,400	0	36,850,400	49.80%	1.00000	4.90%
VALLEY	1,266,700	0	1,266,700	49.79%	1.00000	0.17%
WATSON	27,150,000	0	27,150,000	49.98%	1.00000	3.61%
WAYLAND	22,453,900	0	22,453,900	49.43%	1.00000	2.98%
TOTAL TOWNSHIPS	751,621,700	0	751,621,700			99.88%
CITIES						
ALLEGAN	0	0	0	0.00%		0.00%
FENNVILLE	0	0	0	0.00%		0.00%
HOLLAND	918,600	0	918,600	49.88%	1.00000	0.12%
OTSEGO	0	0	0	0.00%		0.00%
PLAINWELL	0	0	0	0.00%		0.00%
SAUGATUCK	0	0	0	0.00%		0.00%
SOUTH HAVEN	0	0	0	0.00%		0.00%
WAYLAND	0	0	0	0.00%		0.00%
CITY OF THE VILLAGE OF DOUGLAS	0	0	0	0.00%		0.00%
TOTAL CITIES	918,600	0	918,600			0.12%
TOTAL COUNTY	752,540,300	0	752,540,300			100.00%

2016 ALLEGAN COUNTY EQUALIZATION
COMMERCIAL REAL PROPERTY

UNIT	2016 ASSESSED VALUE	VALUE ADJUSTMENT	2016 EQUALIZED VALUE	RATIO TO VALUE	FACTOR	% OF CLASS
TOWNSHIPS						
ALLEGAN	9,433,700	0	9,433,700	49.94%	1.00000	2.14%
CASCO	4,929,100	0	4,929,100	49.89%	1.00000	1.12%
CHESHIRE	1,777,400	0	1,777,400	49.23%	1.00000	0.40%
CLYDE	558,000	0	558,000	49.99%	1.00000	0.13%
DORR	21,808,600	0	21,808,600	49.19%	1.00000	4.95%
FILLMORE	13,652,400	0	13,652,400	49.31%	1.00000	3.10%
GANGES	4,317,200	0	4,317,200	49.82%	1.00000	0.98%
GUN PLAIN	16,473,700	0	16,473,700	49.79%	1.00000	3.74%
HEATH	8,351,700	0	8,351,700	49.52%	1.00000	1.90%
HOPKINS	6,266,400	0	6,266,400	49.97%	1.00000	1.42%
LAKETOWN	7,385,300	0	7,385,300	49.94%	1.00000	1.68%
LEE	2,991,900	0	2,991,900	49.91%	1.00000	0.68%
LEIGHTON	13,384,200	0	13,384,200	49.66%	1.00000	3.04%
MANLIUS	1,406,650	0	1,406,650	49.72%	1.00000	0.32%
MARTIN	6,426,900	0	6,426,900	49.94%	1.00000	1.46%
MONTEREY	4,021,000	0	4,021,000	49.68%	1.00000	0.91%
OTSEGO	40,250,400	0	40,250,400	49.25%	1.00000	9.14%
OVERISEL	3,129,950	0	3,129,950	49.97%	1.00000	0.71%
SALEM	7,381,400	0	7,381,400	49.65%	1.00000	1.68%
SAUGATUCK	14,102,900	0	14,102,900	49.94%	1.00000	3.20%
TROWBRIDGE	3,154,900	0	3,154,900	49.48%	1.00000	0.72%
VALLEY	1,527,100	0	1,527,100	49.88%	1.00000	0.35%
WATSON	2,282,400	0	2,282,400	49.95%	1.00000	0.52%
WAYLAND	16,433,500	0	16,433,500	49.82%	1.00000	3.73%
TOTAL TOWNSHIPS	211,446,700	0	211,446,700			48.01%
CITIES						
ALLEGAN	21,667,400	0	21,667,400	49.95%	1.00000	4.92%
FENNVILLE	4,142,100	0	4,142,100	49.74%	1.00000	0.94%
HOLLAND	75,034,000	0	75,034,000	49.63%	1.00000	17.04%
OTSEGO	10,539,100	0	10,539,100	49.89%	1.00000	2.39%
PLAINWELL	19,640,200	0	19,640,200	49.59%	1.00000	4.46%
SAUGATUCK	36,921,800	0	36,921,800	49.18%	1.00000	8.38%
SOUTH HAVEN	0	0	0	0.00%		0.00%
WAYLAND	36,423,700	0	36,423,700	49.93%	1.00000	8.27%
CITY OF THE VILLAGE OF DOUGLAS	24,617,300	0	24,617,300	49.57%	1.00000	5.59%
TOTAL CITIES	228,985,600	0	228,985,600			51.99%
TOTAL COUNTY	440,432,300	0	440,432,300			100.00%

2016 ALLEGAN COUNTY EQUALIZATION
INDUSTRIAL REAL PROPERTY

UNIT	2016 ASSESSED VALUE	VALUE ADJUSTMENT	2016 EQUALIZED VALUE	RATIO TO VALUE	FACTOR	% OF CLASS
TOWNSHIPS						
ALLEGAN	2,554,200	0	2,554,200	49.82%	1.00000	1.13%
CASCO	1,129,900	0	1,129,900	49.66%	1.00000	0.50%
CHESHIRE	2,804,100	0	2,804,100	49.49%	1.00000	1.24%
CLYDE	31,800	0	31,800	49.91%	1.00000	0.01%
DORR (incl. REZ)	2,240,100	0	2,240,100	49.86%	1.00000	0.99%
FILLMORE	1,085,100	0	1,085,100	49.72%	1.00000	0.48%
GANGES	1,426,400	0	1,426,400	49.72%	1.00000	0.63%
GUN PLAIN	12,261,900	0	12,261,900	49.89%	1.00000	5.41%
HEATH	6,341,650	0	6,341,650	49.88%	1.00000	2.80%
HOPKINS	1,143,400	0	1,143,400	49.84%	1.00000	0.50%
LAKETOWN	1,106,600	0	1,106,600	49.99%	1.00000	0.49%
LEE	190,300	0	190,300	49.87%	1.00000	0.08%
LEIGHTON (incl. REZ)	10,859,900	0	10,859,900	49.57%	1.00000	4.79%
MANLIUS	1,945,650	0	1,945,650	49.86%	1.00000	0.86%
MARTIN	1,052,200	0	1,052,200	49.73%	1.00000	0.46%
MONTEREY	633,900	0	633,900	49.75%	1.00000	0.28%
OTSEGO	1,834,200	0	1,834,200	49.67%	1.00000	0.81%
OVERISEL	1,485,050	0	1,485,050	49.96%	1.00000	0.65%
SALEM	5,686,700	0	5,686,700	49.81%	1.00000	2.51%
SAUGATUCK	121,500	0	121,500	49.95%	1.00000	0.05%
TROWBRIDGE	432,900	0	432,900	49.82%	1.00000	0.19%
VALLEY	1,143,300	0	1,143,300	49.74%	1.00000	0.50%
WATSON	2,840,000	0	2,840,000	49.76%	1.00000	1.25%
WAYLAND	899,900	0	899,900	49.21%	1.00000	0.40%
TOTAL TOWNSHIPS	61,250,650	0	61,250,650			27.01%
CITIES						
ALLEGAN	37,894,900	0	37,894,900	49.97%	1.00000	16.71%
FENNVILLE	3,122,300	0	3,122,300	49.91%	1.00000	1.38%
HOLLAND (incl. REZ)	100,458,900	0	100,458,900	49.72%	1.00000	44.30%
OTSEGO (incl. REZ)	7,653,500	0	7,653,500	49.50%	1.00000	3.37%
PLAINWELL (incl. REZ)	6,955,300	0	6,955,300	49.82%	1.00000	3.07%
SAUGATUCK	0	0	0	0.00%		0.00%
SOUTH HAVEN	0	0	0	0.00%		0.00%
WAYLAND	7,676,400	0	7,676,400	49.63%	1.00000	3.38%
CITY OF THE VILLAGE OF DOUGLAS	1,772,900	0	1,772,900	49.33%	1.00000	0.78%
TOTAL CITIES	165,534,200	0	165,534,200			72.99%
TOTAL COUNTY	226,784,850	0	226,784,850			100.00%

2016 ALLEGAN COUNTY EQUALIZATION
RESIDENTIAL REAL PROPERTY

UNIT	2016 ASSESSED VALUE	VALUE ADJUSTMENT	2016 EQUALIZED VALUE	RATIO TO VALUE	FACTOR	% OF CLASS
TOWNSHIPS						
ALLEGAN	121,930,600	0	121,930,600	49.95%	1.00000	3.06%
CASCO	314,196,633	0	314,196,633	49.87%	1.00000	7.88%
CHESHIRE	51,095,100	0	51,095,100	49.46%	1.00000	1.28%
CLYDE	58,888,100	0	58,888,100	49.92%	1.00000	1.48%
DORR	198,544,000	0	198,544,000	49.21%	1.00000	4.98%
FILLMORE	70,397,300	0	70,397,300	49.38%	1.00000	1.77%
GANGES	250,258,200	0	250,258,200	49.35%	1.00000	6.28%
GUN PLAIN	171,492,200	0	171,492,200	49.84%	1.00000	4.30%
HEATH	105,330,500	0	105,330,500	49.70%	1.00000	2.64%
HOPKINS	53,992,100	0	53,992,100	49.96%	1.00000	1.35%
LAKETOWN	440,056,000	0	440,056,000	49.55%	1.00000	11.04%
LEE	61,735,800	0	61,735,800	49.85%	1.00000	1.55%
LEIGHTON	194,619,700	0	194,619,700	49.88%	1.00000	4.88%
MANLIUS	98,244,540	0	98,244,540	49.92%	1.00000	2.46%
MARTIN	51,287,800	0	51,287,800	49.81%	1.00000	1.29%
MONTEREY	59,484,000	0	59,484,000	49.67%	1.00000	1.49%
OTSEGO	126,891,100	0	126,891,100	49.66%	1.00000	3.18%
OVERISEL	82,776,700	0	82,776,700	49.75%	1.00000	2.08%
SALEM	137,140,700	0	137,140,700	49.51%	1.00000	3.44%
SAUGATUCK	316,132,700	0	316,132,700	49.98%	1.00000	7.93%
TROWBRIDGE	58,127,800	0	58,127,800	49.92%	1.00000	1.46%
VALLEY	76,889,300	0	76,889,300	49.65%	1.00000	1.93%
WATSON	59,008,100	0	59,008,100	49.94%	1.00000	1.48%
WAYLAND	105,773,500	0	105,773,500	49.83%	1.00000	2.65%
TOTAL TOWNSHIPS	3,264,292,473	0	3,264,292,473			81.87%
CITIES						
ALLEGAN	51,698,900	0	51,698,900	49.97%	1.00000	1.30%
FENVILLE	14,359,200	0	14,359,200	49.43%	1.00000	0.36%
HOLLAND	160,291,100	0	160,291,100	49.67%	1.00000	4.02%
OTSEGO	62,497,200	0	62,497,200	49.69%	1.00000	1.57%
PLAINWELL	62,605,000	0	62,605,000	49.69%	1.00000	1.57%
SAUGATUCK	148,654,200	0	148,654,200	49.32%	1.00000	3.73%
SOUTH HAVEN	4,363,600	0	4,363,600	49.98%	1.00000	0.11%
WAYLAND	58,606,000	0	58,606,000	49.95%	1.00000	1.47%
CITY OF THE VILLAGE OF DOUGLAS	159,844,900	0	159,844,900	49.84%	1.00000	4.01%
TOTAL CITIES	722,920,100	0	722,920,100			18.13%
TOTAL COUNTY	3,987,212,573	0	3,987,212,573			100.00%

2016 ALLEGAN COUNTY EQUALIZATION
DEVELOPMENTAL REAL PROPERTY

UNIT	2016 ASSESSED VALUE	VALUE ADJUSTMENT	2016 EQUALIZED VALUE	RATIO TO VALUE	FACTOR	% OF CLASS
TOWNSHIPS						
ALLEGAN	0	0	0	0.00%		0.00%
CASCO	0	0	0	0.00%		0.00%
CHESHIRE	0	0	0	0.00%		0.00%
CLYDE	0	0	0	0.00%		0.00%
DORR	0	0	0	0.00%		0.00%
FILLMORE	104,500	0	104,500	49.75%	1.00000	1.46%
GANGES	0	0	0	0.00%		0.00%
GUN PLAIN	0	0	0	0.00%		0.00%
HEATH	0	0	0	0.00%		0.00%
HOPKINS	948,600	0	948,600	49.98%		13.21%
LAKETOWN	741,500	0	741,500	49.98%	1.00000	10.33%
LEE	0	0	0	0.00%		0.00%
LEIGHTON	0	0	0	0.00%		0.00%
MANLIUS	0	0	0.00	0.00%		0.00%
MARTIN	0	0	0	0.00%		0.00%
MONTEREY	0	0	0	0.00%		0.00%
OTSEGO	0	0	0	0.00%		0.00%
OVERISEL	0	0	0	0.00%		0.00%
SALEM	0	0	0	0.00%		0.00%
SAUGATUCK	3,519,000	0	3,519,000	50.00%		49.01%
TROWBRIDGE	0	0	0	0.00%		0.00%
VALLEY	0	0	0	0.00%		0.00%
WATSON	0	0	0	0.00%		0.00%
WAYLAND	218,500	0	218,500	49.59%	1.00000	3.04%
TOTAL TOWNSHIPS	5,532,100	0	5,532,100			77.05%
CITIES						
ALLEGAN	0	0	0	0.00%		0.00%
FENNVILLE	0	0	0	0.00%		0.00%
HOLLAND	1,526,000	0	1,526,000	49.75%	1.00000	21.25%
OTSEGO	0	0	0	0.00%		0.00%
PLAINWELL	0	0	0	0.00%		0.00%
SAUGATUCK	0	0	0	0.00%		0.00%
SOUTH HAVEN	0	0	0	0.00%		0.00%
WAYLAND	122,000	0	122,000	49.81%	1.00000	1.70%
CITY OF THE VILLAGE OF DOUGLAS	0	0	0	0.00%		0.00%
TOTAL CITIES	1,648,000	0	1,648,000			22.95%
TOTAL COUNTY	7,180,100	0	7,180,100			100.00%

2016 ALLEGAN COUNTY EQUALIZATION
PERSONAL PROPERTY

UNIT	2016 ASSESSED VALUE	VALUE ADJUSTMENT	2016 EQUALIZED VALUE	RATIO TO VALUE	FACTOR	% OF CLASS
TOWNSHIPS						
ALLEGAN	6,906,200	0	6,906,200	50.00%	1.00000	2.06%
CASCO	5,465,000	0	5,465,000	50.00%	1.00000	1.63%
CHESHIRE	3,237,900	0	3,237,900	50.00%	1.00000	0.96%
CLYDE	2,097,700	0	2,097,700	50.00%	1.00000	0.62%
DORR	13,588,700	0	13,588,700	50.00%	1.00000	4.05%
FILLMORE	6,384,300	0	6,384,300	50.00%	1.00000	1.90%
GANGES	5,309,300	0	5,309,300	50.00%	1.00000	1.58%
GUN PLAIN	22,837,600	0	22,837,600	50.00%	1.00000	6.80%
HEATH	9,432,057	0	9,432,057	50.00%	1.00000	2.81%
HOPKINS	3,624,800	0	3,624,800	50.00%	1.00000	1.08%
LAKETOWN	5,420,700	0	5,420,700	50.00%	1.00000	1.61%
LEE	4,245,500	0	4,245,500	50.00%	1.00000	1.26%
LEIGHTON	9,147,900	0	9,147,900	50.00%	1.00000	2.72%
MANLIUS	6,372,200	0	6,372,200	50.00%	1.00000	1.90%
MARTIN	3,897,891	0	3,897,891	50.00%	1.00000	1.16%
MONTEREY	3,664,800	0	3,664,800	50.00%	1.00000	1.09%
OTSEGO	9,550,850	0	9,550,850	50.00%	1.00000	2.84%
OVERISEL	25,099,182	0	25,099,182	50.00%	1.00000	7.48%
SALEM	12,456,400	0	12,456,400	50.00%	1.00000	3.71%
SAUGATUCK	6,191,800	0	6,191,800	50.00%	1.00000	1.84%
TROWBRIDGE	5,210,700	0	5,210,700	50.00%	1.00000	1.55%
VALLEY	1,702,690	0	1,702,690	50.00%	1.00000	0.51%
WATSON	2,749,900	0	2,749,900	50.00%	1.00000	0.82%
WAYLAND	7,712,000	0	7,712,000	50.00%	1.00000	2.30%
TOTAL TOWNSHIPS	182,306,070	0	182,306,070			54.30%
CITIES						
ALLEGAN	29,528,100	0	29,528,100	50.00%	1.00000	8.80%
FENNVILLE	2,290,600	0	2,290,600	50.00%	1.00000	0.68%
HOLLAND	92,409,800	0	92,409,800	50.00%	1.00000	27.53%
OTSEGO	6,509,800	0	6,509,800	50.00%	1.00000	1.94%
PLAINWELL	8,822,700	0	8,822,700	50.00%	1.00000	2.63%
SAUGATUCK	1,561,400	0	1,561,400	50.00%	1.00000	0.47%
SOUTH HAVEN	0	0	0	0.00%	0.00000	0.00%
WAYLAND	9,145,950	0	9,145,950	50.00%	1.00000	2.72%
CITY OF THE VILLAGE OF DOUGLAS	3,149,300	0	3,149,300	50.00%	1.00000	0.94%
TOTAL CITIES	153,417,650	0	153,417,650			45.70%
TOTAL COUNTY	335,723,720	0	335,723,720			100.00%

2016 ALLEGAN COUNTY
TABULATION OF COUNTY EQUALIZED VALUES
BY UNIT, CLASSIFICATION AND SCHOOL DISTRICT

FROM UNIT MISC TOT&STAT

UNITS	AGRICULTURAL	COMMERCIAL	INDUSTRIAL	RESIDENTIAL	DEVELOPMENTAL	TOTAL REAL	PERSONAL	TOTAL EQUALIZED
Allegan Township								
03030 Allegan Schools	29,204,100	9,433,700	2,554,200	121,781,900	0	162,973,900	6,906,200	169,880,100
03070 Hopkins Schools	138,900	0	0	148,700	0	287,600	0	287,600
Total Allegan Twp	29,343,000	9,433,700	2,554,200	121,930,600	0	163,261,500	6,906,200	170,167,700
Casco Township								
80090 Bloomingdale Schools	421,700	21,700	0	1,408,000	0	1,851,400	180,400	2,031,800
03050 Fennville Schools	5,795,000	9,300	19,600	7,007,300	0	12,831,200	380,500	13,211,700
80010 South Haven Schools	28,789,900	4,898,100	1,110,300	305,781,333	0	340,579,633	4,904,100	345,483,733
03440 Glenn Schools	0	0	0	0	0	0	0	0
Total Casco Twp	35,006,600	4,929,100	1,129,900	314,196,633	0	355,262,233	5,465,000	360,727,233
Cheshire Township								
03030 Allegan Schools	13,652,400	1,300,800	2,305,700	41,531,100	0	58,790,000	2,650,200	61,440,200
80090 Bloomingdale Schools	6,204,500	476,600	498,400	9,564,000	0	16,743,500	587,700	17,331,200
Total Cheshire Twp	19,856,900	1,777,400	2,804,100	51,095,100	0	75,533,500	3,237,900	78,771,400
Clyde Township								
03050 Fennville Schools	6,291,500	558,000	31,800	58,888,100	0	65,769,400	2,097,700	67,867,100
Total Clyde Twp	6,291,500	558,000	31,800	58,888,100	0	65,769,400	2,097,700	67,867,100
Dorr Township								
03070 Hopkins Schools	17,850,900	819,900	171,300	59,257,800	0	78,099,900	2,517,900	80,617,800
03040 Wayland Schools	24,617,500	20,988,700	2,068,800	139,172,000	0	186,847,000	11,070,800	197,917,800
41040 Byron Center Schools	0	0	0	114,200	0	114,200	0	114,200
Total Dorrr Township	42,468,400	21,808,600	2,240,100	198,544,000	0	265,061,100	13,588,700	278,649,800
Fillmore Township								
03100 Hamilton Schools	64,991,000	13,652,400	1,085,100	63,649,700	104,500	143,482,700	6,200,100	149,682,800
70350 Zeeland Schools	2,483,700	0	0	6,747,600	0	9,231,300	184,200	9,415,500
Total Fillmore Twp	67,474,700	13,652,400	1,085,100	70,397,300	104,500	152,714,000	6,384,300	159,098,300
Ganges Township								
03050 Fennville Schools	20,566,500	3,892,300	1,426,400	186,605,100	0	212,490,300	4,799,400	217,289,700
03440 Glenn Schools	807,300	424,900	0	63,653,100	0	64,885,300	509,900	65,395,200
Total Ganges Twp	21,373,800	4,317,200	1,426,400	250,258,200	0	277,375,600	5,309,300	282,684,900
Gun Plain Township								
08010 Delton-Kellogg Schools	0	0	0	311,300	0	311,300	46,600	357,900
03060 Martin Schools	1,518,800	9,800	41,800	7,370,600	0	8,941,000	128,300	9,069,300
03010 Plainwell Schools	20,365,300	16,463,900	12,220,100	163,810,300	0	212,859,600	22,662,700	235,522,300
Total Gun Plain Twp	21,884,100	16,473,700	12,261,900	171,492,200	0	222,111,900	22,837,600	244,949,500
Heath Township								
03030 Allegan Schools	4,242,400	0	2,560,000	17,059,700	0	23,862,100	619,603	24,481,703
03100 Hamilton Schools	11,163,400	8,351,700	3,781,650	88,270,800	0	111,567,550	8,812,454	120,380,004
Total Heath Twp	15,405,800	8,351,700	6,341,650	105,330,500	0	135,429,650	9,432,057	144,861,707
Hopkins Township								
03070 Hopkins Schools	47,320,300	2,939,700	967,400	43,163,300	0	94,390,700	2,799,400	97,190,100
03060 Martin Schools	181,600	0	0	655,700	0	837,300	8,800	846,100
03040 Wayland Schools	10,754,000	3,326,700	176,000	10,173,100	948,600	25,378,400	816,600	26,195,000
Total Hopkins Twp	58,255,900	6,266,400	1,143,400	53,992,100	948,600	120,606,400	3,624,800	124,231,200
Laketown Township								
03100 Hamilton Schools	6,867,800	5,707,300	1,092,600	120,153,600	677,100	134,498,400	2,607,100	137,105,500
70020 Holland Schools	475,000	237,300	8,800	187,076,400	64,400	187,861,900	1,714,700	189,576,600
03080 Saugatuck Schools	250,400	1,440,700	5,200	132,826,000	0	134,522,300	1,098,900	135,621,200
Total Laketown Twp	7,593,200	7,385,300	1,106,600	440,056,000	741,500	456,882,600	5,420,700	462,303,300
Lee Township								
03030 Allegan Schools	199,800	0	0	84,300	0	284,100	3,200	287,300
80090 Bloomingdale Schools	12,884,900	2,977,500	190,300	54,056,900	0	70,109,600	3,970,900	74,080,500
03050 Fennville Schools	84,100	14,400	0	7,594,600	0	7,693,100	271,400	7,964,500
Total Lee Township	13,168,800	2,991,900	190,300	61,735,800	0	78,086,800	4,245,500	82,332,300

2016 ALLEGAN COUNTY
TABULATION OF COUNTY EQUALIZED VALUES
BY UNIT, CLASSIFICATION AND SCHOOL DISTRICT

FROM UNIT MISC TOT&STAT

UNITS	AGRICULTURAL	COMMERCIAL	INDUSTRIAL	RESIDENTIAL	DEVELOPMENTAL	TOTAL REAL	PERSONAL	TOTAL EQUALIZED
Leighton Township								
41050 Caledonia Schools	5,859,000	151,800	1,264,300	93,132,400	0	100,407,500	1,521,200	101,928,700
08050 Thornapple-Kellogg Schools	9,265,500	0	3,224,000	8,303,100	0	20,792,600	1,413,500	22,206,100
03040 Wayland Schools	27,896,300	13,232,400	6,371,600	93,184,200	0	140,684,500	6,213,200	146,897,700
Total Leighton Twp	43,020,800	13,384,200	10,859,900	194,619,700	0	261,884,600	9,147,900	271,032,500
Manlius Township								
03050 Fennville Schools	6,436,200	721,900	345,400	40,047,190	0	47,550,690	1,488,850	49,039,540
03100 Hamilton Schools	18,569,250	684,750	1,600,250	58,197,350	0	79,051,600	4,883,350	83,934,950
Total Manlius Twp	25,005,450	1,406,650	1,945,650	98,244,540	0	126,602,290	6,372,200	132,974,490
Martin Township								
03060 Martin Schools	59,526,800	6,426,900	1,052,200	49,671,200	0	116,677,100	3,837,961	120,515,061
03010 Plainwell Schools	1,896,800	0	0	1,616,600	0	3,513,400	59,930	3,573,330
Total Martin Twp	61,423,600	6,426,900	1,052,200	51,287,800	0	120,190,500	3,897,891	124,088,391
Monterey Township								
03030 Allegan Schools	5,390,200	430,300	0	22,181,300	0	28,001,800	706,600	28,708,400
03100 Hamilton Schools	1,058,100	714,800	0	6,772,300	0	8,545,200	273,400	8,818,600
03070 Hopkins Schools	36,391,000	2,875,900	633,900	30,530,400	0	70,431,200	2,684,800	73,116,000
Total Monterey Twp	42,839,300	4,021,000	633,900	59,484,000	0	106,978,200	3,664,800	110,643,000
Otsego Township								
03030 Allegan Schools	4,913,000	873,500	0	5,779,700	0	11,566,200	219,750	11,785,950
03060 Martin Schools	245,600	0	18,300	694,500	0	958,400	51,200	1,009,600
03020 Otsego Schools	19,470,900	34,249,900	1,798,000	111,698,200	0	167,217,000	8,529,150	175,746,150
03026 Otsego Sch-Martin Debt	0	0	0	190,900	0	190,900	0	190,900
03010 Plainwell Schools	554,100	5,127,000	17,900	8,527,800	0	14,226,800	750,750	14,977,550
Total Otsego Twp	25,183,600	40,250,400	1,834,200	126,891,100	0	194,159,300	9,550,850	203,710,150
Overisel Township								
03100 Hamilton Schools	59,576,150	2,551,250	1,374,550	69,855,850	0	133,357,800	23,884,967	157,242,767
70350 Zeeland Schools	15,926,800	578,700	110,500	12,920,850	0	29,536,850	1,214,215	30,751,065
Total Overisel Twp	75,502,950	3,129,950	1,485,050	82,776,700	0	162,894,650	25,099,182	187,993,832
Salem Township								
03100 Hamilton Schools	24,077,400	1,810,700	5,031,600	49,814,800	0	80,734,500	5,906,900	86,641,400
03070 Hopkins Schools	13,557,800	5,570,700	453,500	67,604,000	0	87,186,000	5,780,500	92,966,500
70190 Hudsonville Schools	0	0	0	2,160,700	0	2,160,700	5,100	2,165,800
70350 Zeeland Schools	5,202,100	0	201,600	17,561,200	0	22,964,900	763,900	23,728,800
Total Salem Twp	42,837,300	7,381,400	5,686,700	137,140,700	0	193,046,100	12,456,400	205,502,500
Saugatuck Township								
03050 Fennville Schools	9,078,000	1,900,300	114,200	81,080,400	0	92,172,900	1,391,800	93,564,700
03100 Hamilton Schools	256,000	710,300	0	4,636,300	0	5,602,600	367,500	5,970,100
03080 Saugatuck Schools	631,000	11,492,300	7,300	230,416,000	3,519,000	246,065,600	4,432,500	250,498,100
Total Saugatuck Twp	9,965,000	14,102,900	121,500	316,132,700	3,519,000	343,841,100	6,191,800	350,032,900
Trowbridge Township								
03030 Allegan Schools	32,979,500	3,154,900	432,900	53,010,300	0	89,577,600	5,011,700	94,589,300
80110 Gobles Schools	178,600	0	0	43,900	0	222,500	1,000	223,500
03020 Otsego Schools	3,692,300	0	0	5,073,600	0	8,765,900	198,000	8,963,900
Total Trowbridge Twp	36,850,400	3,154,900	432,900	58,127,800	0	98,566,000	5,210,700	103,776,700
Valley Township								
03030 Allegan Schools	1,266,700	706,700	1,143,300	75,332,600	0	78,449,300	1,601,062	80,050,362
03050 Fennville Schools	0	820,400	0	1,556,700	0	2,377,100	101,628	2,478,728
Total Valley Twp	1,266,700	1,527,100	1,143,300	76,889,300	0	80,826,400	1,702,690	82,529,090
Watson Township								
03030 Allegan Schools	4,939,100	0	11,500	4,409,400	0	9,360,000	116,500	9,476,500
03070 Hopkins Schools	7,429,800	0	160,300	15,119,100	0	22,709,200	700,900	23,410,100
03060 Martin Schools	14,781,100	2,282,400	2,668,200	38,744,200	0	58,475,900	1,924,800	60,400,700
03020 Otsego Schools	0	0	0	735,400	0	735,400	7,700	743,100
Total Watson Twp	27,150,000	2,282,400	2,840,000	59,008,100	0	91,280,500	2,749,900	94,030,400
Wayland Township								
08050 Thornapple-Kellogg Schools	956,900	0	0	951,300	0	1,908,200	19,200	1,927,400
03040 Wayland Schools	21,497,000	16,433,500	899,900	104,822,200	218,500	143,871,100	7,692,800	151,563,900
Total Wayland Twp	22,453,900	16,433,500	899,900	105,773,500	218,500	145,779,300	7,712,000	153,491,300

2016 ALLEGAN COUNTY
 TABULATION OF COUNTY EQUALIZED VALUES
 BY UNIT, CLASSIFICATION AND SCHOOL DISTRICT

FROM UNIT MISC TOT&STAT

UNITS	AGRICULTURAL	COMMERCIAL	INDUSTRIAL	RESIDENTIAL	DEVELOPMENTAL	TOTAL REAL	PERSONAL	TOTAL EQUALIZED
Allegan City								
03030 Allegan Schools	0	21,667,400	37,894,900	51,698,900	0	111,261,200	29,528,100	140,789,300
Total Allegan City	0	21,667,400	37,894,900	51,698,900	0	111,261,200	29,528,100	140,789,300
Fennville City								
03050 Fennville Schools	0	4,142,100	3,122,300	14,359,200	0	21,623,600	2,290,600	23,914,200
Total Fennville City	0	4,142,100	3,122,300	14,359,200	0	21,623,600	2,290,600	23,914,200
Holland City								
03100 Hamilton Schools	918,600	23,730,400	54,562,300	20,786,200	1,095,700	101,093,200	65,927,400	167,020,600
70020 Holland Schools	0	51,303,600	45,896,600	139,504,900	430,300	237,135,400	26,482,400	263,617,800
Total Holland City	918,600	75,034,000	100,458,900	160,291,100	1,526,000	338,228,600	92,409,800	430,638,400
Otsego City								
03020 Otsego Schools	0	10,539,100	7,653,500	62,497,200	0	80,689,800	6,509,800	87,199,600
Total Otsego City	0	10,539,100	7,653,500	62,497,200	0	80,689,800	6,509,800	87,199,600
Plainwell City								
03010 Plainwell Schools	0	19,640,200	6,955,300	62,605,000	0	89,200,500	8,822,700	98,023,200
Total Plainwell City	0	19,640,200	6,955,300	62,605,000	0	89,200,500	8,822,700	98,023,200
Saugatuck City								
03080 Saugatuck Schools	0	36,921,800	0	148,654,200	0	185,576,000	1,561,400	187,137,400
Total Saugatuck City	0	36,921,800	0	148,654,200	0	185,576,000	1,561,400	187,137,400
South Haven City								
80010 South Haven Schools	0	0	0	4,363,600	0	4,363,600	0	4,363,600
Total South Haven City	0	0	0	4,363,600	0	4,363,600	0	4,363,600
Wayland City								
03040 Wayland Schools	0	36,423,700	7,676,400	58,606,000	122,000	102,828,100	9,145,950	111,974,050
Total Wayland City	0	36,423,700	7,676,400	58,606,000	122,000	102,828,100	9,145,950	111,974,050
The City of the Village of Douglas								
03080 Saugatuck Schools	0	24,617,300	1,772,900	159,844,900	0	186,235,100	3,149,300	189,384,400
Total The City of the Village of Douglas	0	24,617,300	1,772,900	159,844,900	0	186,235,100	3,149,300	189,384,400
COUNTY TOTAL	752,540,300	440,432,300	226,784,850	3,987,212,573	7,180,100	5,414,150,123	335,723,720	5,749,873,843

**2016 ALLEGAN COUNTY
COUNTY EQUALIZED VALUE BY SCHOOL DISTRICT**

DISTRICT/UNIT	AGRICULTURAL	COMMERCIAL	INDUSTRIAL	RESIDENTIAL	DEVELOPMENTAL	TOTAL REAL	PERSONAL	TOTAL EQUALIZED
03030 ALLEGAN SCHOOLS								
Allegan Township	29,204,100	9,433,700	2,554,200	121,781,900	0	162,973,900	6,906,200	169,880,100
Cheshire Township	13,652,400	1,300,800	2,305,700	41,531,100	0	58,790,000	2,650,200	61,440,200
Heath Township	4,242,400	0	2,560,000	17,059,700	0	23,862,100	619,603	24,481,703
Lee Township	199,800	0	0	84,300	0	284,100	3,200	287,300
Monterey Township	5,390,200	430,300	0	22,181,300	0	28,001,800	706,600	28,708,400
Otsego Township	4,913,000	873,500	0	5,779,700	0	11,566,200	219,750	11,785,950
Trowbridge Township	32,979,500	3,154,900	432,900	53,010,300	0	89,577,600	5,011,700	94,589,300
Valley Township	1,266,700	706,700	1,143,300	75,332,600	0	78,449,300	1,601,062	80,050,362
Watson Township	4,939,100	0	11,500	4,409,400	0	9,360,000	116,500	9,476,500
Allegan City	0	21,667,400	37,894,900	51,698,900	0	111,261,200	29,528,100	140,789,300
03030 SCHOOL TOTALS	96,787,200	37,567,300	46,902,500	392,869,200	0	574,126,200	47,362,915	621,489,115
80090 BLOOMINGDALE SCHOOLS								
Casco Township	421,700	21,700	0	1,408,000	0	1,851,400	180,400	2,031,800
Cheshire Township	6,204,500	476,600	498,400	9,564,000	0	16,743,500	587,700	17,331,200
Lee Township	12,884,900	2,977,500	190,300	54,056,900	0	70,109,600	3,970,900	74,080,500
80090 SCHOOL TOTALS	19,511,100	3,475,800	688,700	65,028,900	0	88,704,500	4,739,000	93,443,500
41040 BYRON CENTER SCHOOLS								
Dorr Township	0	0	0	114,200	0	114,200	0	114,200
41040 SCHOOL TOTALS	0	0	0	114,200	0	114,200	0	114,200
41050 CALEDONIA SCHOOLS								
Leighton Township	5,859,000	151,800	1,264,300	93,132,400	0	100,407,500	1,521,200	101,928,700
41050 SCHOOL TOTALS	5,859,000	151,800	1,264,300	93,132,400	0	100,407,500	1,521,200	101,928,700
08010 DELTON-KELLOGG SCHOOLS								
Gun Plain Township	0	0	0	311,300	0	311,300	46,600	357,900
08010 SCHOOL TOTALS	0	0	0	311,300	0	311,300	46,600	357,900
03050 FENVILLE SCHOOLS								
Casco Township	5,795,000	9,300	19,600	7,007,300	0	12,831,200	380,500	13,211,700
Clyde Township	6,291,500	558,000	31,800	58,888,100	0	65,769,400	2,097,700	67,867,100
Ganges Township	20,566,500	3,892,300	1,426,400	186,605,100	0	212,490,300	4,799,400	217,289,700
Lee Township	84,100	14,400	0	7,594,600	0	7,693,100	271,400	7,964,500
Manlius Township	6,436,200	721,900	345,400	40,047,190	0	47,550,690	1,488,850	49,039,540
Saugatuck Township	9,078,000	1,900,300	114,200	81,080,400	0	92,172,900	1,391,800	93,564,700
Valley Township	0	820,400	0	1,556,700	0	2,377,100	101,628	2,478,728
Fennville City	0	4,142,100	3,122,300	14,359,200	0	21,623,600	2,290,600	23,914,200
03050 SCHOOL TOTALS	48,251,300	12,058,700	5,059,700	397,138,590	0	462,508,290	12,821,878	475,330,168
03440 GLENN SCHOOLS								
Casco Township	0	0	0	0	0	0	0	0
Ganges Township	807,300	424,900	0	63,653,100	0	64,885,300	509,900	65,395,200
03440 SCHOOL TOTALS	807,300	424,900	0	63,653,100	0	64,885,300	509,900	65,395,200
80110 GOBLES SCHOOLS								
Trowbridge Township	178,600	0	0	43,900	0	222,500	1,000	223,500
80110 SCHOOL TOTALS	178,600	0	0	43,900	0	222,500	1,000	223,500
03100 HAMILTON SCHOOLS								
Fillmore Township	64,991,000	13,652,400	1,085,100	63,649,700	104,500	143,482,700	6,200,100	149,682,800
Heath Township	11,163,400	8,351,700	3,781,650	88,270,800	0	111,567,550	8,812,454	120,380,004
Laketown Township	6,867,800	5,707,300	1,092,600	120,153,600	677,100	134,498,400	2,607,100	137,105,500
Manlius Township	18,569,250	684,750	1,600,250	58,197,350	0	79,051,600	4,883,350	83,934,950
Monterey Township	1,058,100	714,800	0	6,772,300	0	8,545,200	273,400	8,818,600
Overisel Township	59,576,150	2,551,250	1,374,550	69,855,850	0	133,357,800	23,884,967	157,242,767
Salem Township	24,077,400	1,810,700	5,031,600	49,814,800	0	80,734,500	5,906,900	86,641,400
Saugatuck Township	256,000	710,300	0	4,636,300	0	5,602,600	367,500	5,970,100
Holland City	918,600	23,730,400	54,562,300	20,786,200	1,095,700	101,093,200	65,927,400	167,020,600
03100 SCHOOL TOTALS	187,477,700	57,913,600	68,528,050	482,136,900	1,877,300	797,933,550	118,863,171	916,796,721
70020 HOLLAND SCHOOLS								
Laketown Township	475,000	237,300	8,800	187,076,400	64,400	187,861,900	1,714,700	189,576,600
Holland City	0	51,303,600	45,896,600	139,504,900	430,300	237,135,400	26,482,400	263,617,800
70020 SCHOOL TOTALS	475,000	51,540,900	45,905,400	326,581,300	494,700	424,997,300	28,197,100	453,194,400

**2016 ALLEGAN COUNTY
COUNTY EQUALIZED VALUE BY SCHOOL DISTRICT**

DISTRICT/UNIT	AGRICULTURAL	COMMERCIAL	INDUSTRIAL	RESIDENTIAL	DEVELOPMENTAL	TOTAL REAL	PERSONAL	TOTAL EQUALIZED
03070 HOPKINS SCHOOLS								
Allegan Township	138,900	0	0	148,700	0	287,600	0	287,600
Dorr Township	17,850,900	819,900	171,300	59,257,800	0	78,099,900	2,517,900	80,617,800
Hopkins Township	47,320,300	2,939,700	967,400	43,163,300	0	94,390,700	2,799,400	97,190,100
Monterey Township	36,391,000	2,875,900	633,900	30,530,400	0	70,431,200	2,684,800	73,116,000
Salem Township	13,557,800	5,570,700	453,500	67,604,000	0	87,186,000	5,780,500	92,966,500
Watson Township	7,429,800	0	160,300	15,119,100	0	22,709,200	700,900	23,410,100
03070 SCHOOL TOTALS	122,688,700	12,206,200	2,386,400	215,823,300	0	353,104,600	14,483,500	367,588,100
70190 HUDSONVILLE SCHOOLS								
Salem Township	0	0	0	2,160,700	0	2,160,700	5,100	2,165,800
70190 SCHOOL TOTALS	0	0	0	2,160,700	0	2,160,700	5,100	2,165,800
03060 MARTIN SCHOOLS								
Gun Plain Township	1,518,800	9,800	41,800	7,370,600	0	8,941,000	128,300	9,069,300
Hopkins Township	181,600	0	0	655,700	0	837,300	8,800	846,100
Martin Township	59,526,800	6,426,900	1,052,200	49,671,200	0	116,677,100	3,837,961	120,515,061
Otsego Township	245,600	0	18,300	694,500	0	958,400	51,200	1,009,600
Watson Township	14,781,100	2,282,400	2,668,200	38,744,200	0	58,475,900	1,924,800	60,400,700
03060 SCHOOL TOTALS	76,253,900	8,719,100	3,780,500	97,136,200	0	185,889,700	5,951,061	191,840,761
03020 OTSEGO SCHOOLS								
Otsego Township	19,470,900	34,249,900	1,798,000	111,698,200	0	167,217,000	8,529,150	175,746,150
Trowbridge Township	3,692,300	0	0	5,073,600	0	8,765,900	198,000	8,963,900
Watson Township	0	0	0	735,400	0	735,400	7,700	743,100
Otsego City	0	10,539,100	7,653,500	62,497,200	0	80,689,800	6,509,800	87,199,600
03020 SCHOOL TOTALS	23,163,200	44,789,000	9,451,500	180,004,400	0	257,408,100	15,244,650	272,652,750
03026 OTSEGO SCH-MARTIN DEBT								
Otsego Township	0	0	0	190,900	0	190,900	0	190,900
03026 SCHOOL TOTALS	0	0	0	190,900	0	190,900	0	190,900
03010 PLAINWELL SCHOOLS								
Gun Plain Township	20,365,300	16,463,900	12,220,100	163,810,300	0	212,859,600	22,662,700	235,522,300
Martin Township	1,896,800	0	0	1,616,600	0	3,513,400	59,930	3,573,330
Otsego Township	554,100	5,127,000	17,900	8,527,800	0	14,226,800	750,750	14,977,550
Plainwell City	0	19,640,200	6,955,300	62,605,000	0	89,200,500	8,822,700	98,023,200
03010 SCHOOL TOTALS	22,816,200	41,231,100	19,193,300	236,559,700	0	319,800,300	32,296,080	352,096,380
03080 SAUGATUCK SCHOOLS								
Laketown Township	250,400	1,440,700	5,200	132,826,000	0	134,522,300	1,098,900	135,621,200
Saugatuck Township	631,000	11,492,300	7,300	230,416,000	3,519,000	246,065,600	4,432,500	250,498,100
Saugatuck City	0	36,921,800	0	148,654,200	0	185,576,000	1,561,400	187,137,400
The city of the Village of Douglas	0	24,617,300	1,772,900	159,844,900	0	186,235,100	3,149,300	189,384,400
03080 SCHOOL TOTALS	881,400	74,472,100	1,785,400	671,741,100	3,519,000	752,399,000	10,242,100	762,641,100
80010 SOUTH HAVEN SCHOOLS								
Casco Township	28,789,900	4,898,100	1,110,300	305,781,333	0	340,579,633	4,904,100	345,483,733
South Haven City	0	0	0	4,363,600	0	4,363,600	0	4,363,600
80010 SCHOOL TOTALS	28,789,900	4,898,100	1,110,300	310,144,933	0	344,943,233	4,904,100	349,847,333
08050 THORNAPPLE-KELLOGG SCHOOLS								
Leighton Township	9,265,500	0	3,224,000	8,303,100	0	20,792,600	1,413,500	22,206,100
Wayland Township	956,900	0	0	951,300	0	1,908,200	19,200	1,927,400
08050 SCHOOL TOTALS	10,222,400	0	3,224,000	9,254,400	0	22,700,800	1,432,700	24,133,500
03040 WAYLAND SCHOOLS								
Dorr Township	24,617,500	20,988,700	2,068,800	139,172,000	0	186,847,000	11,070,800	197,917,800
Hopkins Township	10,754,000	3,326,700	176,000	10,173,100	948,600	25,378,400	816,600	26,195,000
Leighton Township	27,896,300	13,232,400	6,371,600	93,184,200	0	140,684,500	6,213,200	146,897,700
Wayland Township	21,497,000	16,433,500	899,900	104,822,200	218,500	143,871,100	7,692,800	151,563,900
Wayland City	0	36,423,700	7,676,400	58,606,000	122,000	102,828,100	9,145,950	111,974,050
03040 SCHOOL TOTALS	84,764,800	90,405,000	17,192,700	405,957,500	1,289,100	599,609,100	34,939,350	634,548,450
70350 ZEELAND SCHOOLS								
Fillmore Township	2,483,700	0	0	6,747,600	0	9,231,300	184,200	9,415,500
Overisel Township	15,926,800	578,700	110,500	12,920,850	0	29,536,850	1,214,215	30,751,065
Salem Township	5,202,100	0	201,600	17,561,200	0	22,964,900	763,900	23,728,800
70350 SCHOOL TOTALS	23,612,600	578,700	312,100	37,229,650	0	61,733,050	2,162,315	63,895,365
GRAND TOTALS (plus \$14 by rounding)	752,540,300	440,432,300	226,784,850	3,987,212,573	7,180,100	5,414,150,123	335,723,720	5,749,873,843

2016 ALLEGAN COUNTY
INTERMEDIATE SCHOOLS
COUNTY EQUALIZED VALUES BY DISTRICT

DISTRICT	REAL PROPERTY	PERSONAL PROPERTY	TOTAL
ALLEGAN COUNTY			
03030 ALLEGAN SCHOOLS	574,126,200	47,362,915	621,489,115
03050 FENNVILLE SCHOOLS	462,508,290	12,821,878	475,330,168
03440 GLENN SCHOOLS	64,885,300	509,900	65,395,200
03070 HOPKINS SCHOOLS	353,104,600	14,483,500	367,588,100
03060 MARTIN SCHOOLS	185,889,700	5,951,061	191,840,761
03020 OTSEGO SCHOOLS	257,408,100	15,244,650	272,652,750
03026 OTSEGO SCH-MARTIN DEBT	190,900	0	190,900
03010 PLAINWELL SCHOOLS	319,800,300	32,296,080	352,096,380
03040 WAYLAND SCHOOLS	599,609,100	34,939,350	634,548,450
ALLEGAN TOTALS	2,817,522,490	163,609,334	2,981,131,824
BARRY COUNTY			
08010 DELTON-KELLOGG SCHOOLS	311,300	46,600	357,900
BARRY TOTALS	311,300	46,600	357,900
KENT COUNTY			
41040 BYRON CENTER SCHOOLS	114,200	0	114,200
41050 CALEDONIA SCHOOLS	100,407,500	1,521,200	101,928,700
08050 THORNAPPLE-KELLOGG SCHOOLS	22,700,800	1,432,700	24,133,500
KENT TOTALS	123,222,500	2,953,900	126,176,400
OTTAWA COUNTY			
03100 HAMILTON SCHOOLS	797,933,550	118,863,171	916,796,721
70020 HOLLAND SCHOOLS	424,997,300	28,197,100	453,194,400
70190 HUDSONVILLE SCHOOLS	2,160,700	5,100	2,165,800
03080 SAUGATUCK SCHOOLS	752,399,000	10,242,100	762,641,100
70350 ZEELAND SCHOOLS	61,733,050	2,162,315	63,895,365
OTTAWA TOTALS	2,039,223,600	159,469,786	2,198,693,386
VAN BUREN COUNTY			
80090 BLOOMINGDALE SCHOOLS	88,704,500	4,739,000	93,443,500
80110 GOBLES SCHOOLS	222,500	1,000	223,500
80010 SOUTH HAVEN SCHOOLS	344,943,233	4,904,100	349,847,333
VAN BUREN TOTALS	433,870,233	9,644,100	443,514,333
GRAND TOTAL (plus \$14 by rounding)	5,414,150,123	335,723,720	5,749,873,843

2016 ALLEGAN COUNTY

INTERMEDIATE SCHOOLS

COUNTY EQUALIZED VALUES BY CLASS, SCHOOL AND INTERMEDIATE DISTRICT

DISTRICT	AGRICULTURAL	COMMERCIAL	INDUSTRIAL	RESIDENTIAL	DEVELOPMENTAL	REAL PROPERTY	PERSONAL PROPERTY	TOTAL
ALLEGAN COUNTY								
03030 ALLEGAN SCHOOLS	96,787,200	37,567,300	46,902,500	392,869,200	0	574,126,200	47,362,915	621,489,115
03050 FENNVILLE SCHOOLS	48,251,300	12,058,700	5,059,700	397,138,590	0	462,508,290	12,821,878	475,330,168
03440 GLENN SCHOOLS	807,300	424,900	0	63,653,100	0	64,885,300	509,900	65,395,200
03070 HOPKINS SCHOOLS	122,688,700	12,206,200	2,386,400	215,823,300	0	353,104,600	14,483,500	367,588,100
03060 MARTIN SCHOOLS	76,253,900	8,719,100	3,780,500	97,136,200	0	185,889,700	5,951,061	191,840,761
03020 OTSEGO SCHOOLS	23,163,200	44,789,000	9,451,500	180,004,400	0	257,408,100	15,244,650	272,652,750
03026 OTSEGO SCH-MARTIN DEBT	0	0	0	190,900	0	190,900	0	190,900
03010 PLAINWELL SCHOOLS	22,816,200	41,231,100	19,193,300	236,559,700	0	319,800,300	32,296,080	352,096,380
03040 WAYLAND SCHOOLS	84,764,800	90,405,000	17,192,700	405,957,500	1,289,100	599,609,100	34,939,350	634,548,450
ALLEGAN TOTALS	475,532,600	247,401,300	103,966,600	1,989,332,890	1,289,100	2,817,522,490	163,609,334	2,981,131,824
BARRY COUNTY								
08010 DELTON-KELLOGG SCHOOLS	0	0	0	311,300	0	311,300	46,600	357,900
BARRY TOTALS	0	0	0	311,300	0	311,300	46,600	357,900
KENT COUNTY								
41040 BYRON CENTER SCHOOLS	0	0	0	114,200	0	114,200	0	114,200
41050 CALEDONIA SCHOOLS	5,859,000	151,800	1,264,300	93,132,400	0	100,407,500	1,521,200	101,928,700
08050 THORNAPPLE-KELLOGG SCHOOLS	10,222,400	0	3,224,000	9,254,400	0	22,700,800	1,432,700	24,133,500
KENT TOTALS	16,081,400	151,800	4,488,300	102,501,000	0	123,222,500	2,953,900	126,176,400
OTTAWA COUNTY								
03100 HAMILTON SCHOOLS	187,477,700	57,913,600	68,528,050	482,136,900	1,877,300	797,933,550	118,863,171	916,796,721
70020 HOLLAND SCHOOLS	475,000	51,540,900	45,905,400	326,581,300	494,700	424,997,300	28,197,100	453,194,400
70190 HUDSONVILLE SCHOOLS	0	0	0	2,160,700	0	2,160,700	5,100	2,165,800
03080 SAUGATUCK SCHOOLS	881,400	74,472,100	1,785,400	671,741,100	3,519,000	752,399,000	10,242,100	762,641,100
70350 ZEELAND SCHOOLS	23,612,600	578,700	312,100	37,229,650	0	61,733,050	2,162,315	63,895,365
OTTAWA TOTALS	212,446,700	184,505,300	116,530,950	1,519,849,650	5,891,000	2,039,223,600	159,469,786	2,198,693,386
VAN BUREN COUNTY								
80090 BLOOMINGDALE SCHOOLS	19,511,100	3,475,800	688,700	65,028,900	0	88,704,500	4,739,000	93,443,500
80110 GOBLES SCHOOLS	178,600	0	0	43,900	0	222,500	1,000	223,500
80010 SOUTH HAVEN SCHOOLS	28,789,900	4,898,100	1,110,300	310,144,933	0	344,943,233	4,904,100	349,847,333
VAN BUREN TOTALS	48,479,600	8,373,900	1,799,000	375,217,733	0	433,870,233	9,644,100	443,514,333
GRAND TOTAL (plus \$14 by rounding)	752,540,300	440,432,300	226,784,850	3,987,212,573	7,180,100	5,414,150,123	335,723,720	5,749,873,843

FROM UNIT MISC.TOT&STATS
include REZ

2016 ALLEGAN COUNTY
TABULATION OF TAXABLE VALUES
ASSESSING UNIT, CLASSIFICATION AND SCHOOL DISTRICT
As of April 28, 2016

4/8/2016 16:00
DATA FROM
MISC & STATIS

UNITS	AGRICULTURAL	COMMERCIAL	INDUSTRIAL	RESIDENTIAL	TIMBER-CUTOVER	DEVELOPMENTAL	TOTAL REAL	COMMERCIAL PERSONAL	INDUSTRIAL PERSONAL	TOTAL PERSONAL	TOTAL TAXABLE
Allegan Township											
03030 Allegan Schools	11,282,216	9,093,867	2,261,487	97,313,345	0	0	119,950,915	1,292,900	1,297,000	6,906,200	126,857,115
Homeowner's Principal Residence	11,167,438	189,112	0	77,506,019	0	0	88,862,569	1,292,900	1,297,000	2,589,900	91,452,469
Non-Homeowner's Principal Residence	114,778	8,904,755	2,261,487	19,807,326	0	0	31,088,346	0	0	4,316,300	35,404,646
03070 Hopkins Schools	39,164	0	0	137,975	0	0	177,139	0	0	0	177,139
Homeowner's Principal Residence	39,164	0	0	137,975	0	0	177,139	0	0	0	177,139
Non-Homeowner's Principal Residence	0	0	0	0	0	0	0	0	0	0	0
Total Allegan Twp	11,321,380	9,093,867	2,261,487	97,451,320	0	0	120,128,054	1,292,900	1,297,000	6,906,200	127,034,254
Casco Township											
03440 Glenn Schools	0	0	0	0	0	0	0	0	0	0	0
Homeowner's Principal Residence	0	0	0	0	0	0	0	0	0	0	0
Non-Homeowner's Principal Residence	0	0	0	0	0	0	0	0	0	0	0
80090 Bloomingdale Schools	171,161	7,749	0	1,085,262	0	0	1,264,172	0	0	180,400	1,444,572
Homeowner's Principal Residence	171,161	0	0	478,170	0	0	649,331	0	0	0	649,331
Non-Homeowner's Principal Residence	0	7,749	0	607,092	0	0	614,841	0	0	180,400	795,241
03050 Fenntville Schools	2,495,645	3,959	4,482	5,676,207	0	0	8,180,293	0	0	380,500	8,560,793
Homeowner's Principal Residence	2,384,098	0	4,482	4,638,160	0	0	7,026,740	0	0	0	7,026,740
Non-Homeowner's Principal Residence	111,547	3,959	0	1,038,047	0	0	1,153,553	0	0	380,500	1,534,053
80010 South Haven Schools	15,332,091	2,962,227	158,685	173,535,887	0	0	191,988,890	777,100	0	4,904,100	196,892,990
Homeowner's Principal Residence	14,827,538	19,200	29,538	68,860,089	0	0	83,736,365	777,100	0	777,100	84,513,465
Non-Homeowner's Principal Residence	504,553	2,943,027	129,147	104,675,798	0	0	108,252,525	0	0	4,127,000	112,379,525
Total Casco Twp	17,998,897	2,973,935	163,167	180,297,356	0	0	201,433,355	777,100	0	5,465,000	206,898,355
Cheshire Township											
03030 Allegan Schools	5,565,183	1,116,044	791,531	37,453,777	0	0	44,926,535	148,500	695,700	2,650,200	47,576,735
Homeowner's Principal Residence	5,264,125	7,739	0	25,320,230	0	0	30,592,090	148,500	695,700	844,200	31,436,294
Non-Homeowner's Principal Residence	301,058	1,108,305	791,531	12,133,547	0	0	14,334,441	0	0	1,806,000	16,140,441
80090 Bloomingdale Schools	2,290,927	476,151	413,084	8,580,428	0	0	11,760,590	18,000	102,900	587,700	12,348,290
Homeowner's Principal Residence	2,230,929	0	0	5,678,814	0	0	7,909,743	18,000	102,900	120,900	8,030,643
Non-Homeowner's Principal Residence	59,998	476,151	413,084	2,901,614	0	0	3,850,847	0	0	466,800	4,317,647
Total Cheshire Twp	7,856,110	1,592,195	1,204,615	46,034,205	0	0	56,687,125	166,500	798,600	3,237,900	59,925,025
Clyde Township											
03050 Fenntville Schools	2,367,548	453,221	24,224	45,548,309	0	0	48,393,302	65,500	0	2,019,452	50,412,754
Homeowner's Principal Residence	2,367,548	0	0	28,948,395	0	0	31,315,943	65,500	0	65,500	31,381,443
Non-Homeowner's Principal Residence	0	453,221	24,224	16,599,914	0	0	17,077,359	0	0	1,953,952	19,031,311
Total Clyde Twp	2,367,548	453,221	24,224	45,548,309	0	0	48,393,302	65,500	0	2,019,452	50,412,754
Dorr Township											
41040 Byron Center Schools	0	0	0	100,325	0	0	100,325	0	0	0	100,325
Homeowner's Principal Residence	0	0	0	100,325	0	0	100,325	0	0	0	100,325
Non-Homeowner's Principal Residence	0	0	0	0	0	0	0	0	0	0	0
03070 Hopkins Schools	9,104,213	695,294	61,261	51,190,588	0	0	61,051,356	323,700	0	2,517,900	63,569,256
Homeowner's Principal Residence	8,453,434	0	54,556	48,647,451	0	0	57,155,441	323,700	0	323,700	57,479,141
Non-Homeowner's Principal Residence	650,779	695,294	6,705	2,543,137	0	0	3,895,915	0	0	2,194,200	6,090,115
03040 Wayland Schools *	14,397,109	16,632,480	1,667,086	121,164,834	0	0	153,861,509	6,085,000	617,000	11,070,800	164,932,309
Homeowner's Principal Residence	13,832,660	291,373	151,896	111,876,799	0	0	126,152,728	6,085,000	617,000	6,702,000	132,854,728
Non-Homeowner's Principal Residence	564,449	16,341,107	1,515,190	9,288,035	0	0	27,708,781	0	0	4,368,800	32,077,581
Total Dorr Township	23,501,322	17,327,774	1,728,347	172,455,747	0	0	215,013,190	6,408,700	617,000	13,588,700	228,601,890
Fillmore Township											
03100 Hamilton Schools	33,507,669	12,098,340	797,984	52,321,724	0	81,931	98,807,648	1,961,800	187,800	6,170,389	104,978,037
Homeowner's Principal Residence	32,894,807	121,479	74,183	46,661,612	0	0	79,752,081	1,961,800	187,800	2,149,600	81,901,681
Non-Homeowner's Principal Residence	612,862	11,976,861	723,801	5,660,112	0	81,931	19,055,567	0	0	4,020,789	23,076,356
70350 Zeeland Schools	1,386,310	0	0	5,422,522	0	0	6,808,832	34,000	0	182,114	6,990,946
Homeowner's Principal Residence	1,375,170	0	0	5,263,411	0	0	6,638,581	34,000	0	34,000	6,672,581
Non-Homeowner's Principal Residence	11,140	0	0	159,111	0	0	170,251	0	0	148,114	318,365
Total Fillmore Twp	34,893,979	12,098,340	797,984	57,744,246	0	81,931	105,616,480	1,995,800	187,800	6,352,503	111,968,983

FROM UNIT MISC.TOT&STATS
include REZ

2016 ALLEGAN COUNTY
TABULATION OF TAXABLE VALUES
ASSESSING UNIT, CLASSIFICATION AND SCHOOL DISTRICT
As of April 28, 2016

4/8/2016 16:00
DATA FROM
MISC & STAT

UNITS	AGRICULTURAL	COMMERCIAL	INDUSTRIAL	RESIDENTIAL	TIMBER-CUTOVER	DEVELOPMENTAL	TOTAL REAL	COMMERCIAL PERSONAL	INDUSTRIAL PERSONAL	TOTAL PERSONAL	TOTAL TAXABLE
Ganges Township											
03050 Fennville Schools	11,493,824	2,572,894	1,070,841	123,952,596	0	0	139,090,155	464,800	342,700	4,799,400	143,889,555
Homeowner's Principal Residence	11,181,880	138,053	50,645	63,083,971	0	0	74,454,549	464,800	342,700	807,500	75,262,049
Non-Homeowner's Principal Residence	311,944	2,434,841	1,020,196	60,868,625	0	0	64,635,606	0	0	3,991,900	68,627,506
03440 Glenn Schools	464,727	375,298	0	40,797,228	0	0	41,637,253	19,700	0	509,900	42,147,153
Homeowner's Principal Residence	464,727	17,150	0	16,192,355	0	0	16,674,232	19,700	0	19,700	16,693,932
Non-Homeowner's Principal Residence	0	358,148	0	24,604,873	0	0	24,963,021	0	0	490,200	25,453,221
Total Ganges Twp	11,958,551	2,948,192	1,070,841	164,749,824	0	0	180,727,408	484,500	342,700	5,309,300	186,036,708
Gun Plain Township											
08010 Delton-Kellogg Schools	0	0	0	261,012	0	0	261,012	0	0	46,600	307,612
Homeowner's Principal Residence	0	0	0	180,015	0	0	180,015	0	0	0	180,015
Non-Homeowner's Principal Residence	0	0	0	80,997	0	0	80,997	0	0	46,600	127,597
03060 Martin Schools	624,082	9,800	22,368	6,173,858	0	0	6,830,108	0	0	128,300	6,958,408
Homeowner's Principal Residence	624,082	0	0	5,976,378	0	0	6,600,460	0	0	0	6,600,460
Non-Homeowner's Principal Residence	0	9,800	22,368	197,480	0	0	229,648	0	0	128,300	357,948
03010 Plainwell Schools	10,301,092	10,897,806	7,563,161	138,917,906	0	0	167,679,965	2,564,900	1,823,600	22,662,700	190,342,665
Homeowner's Principal Residence	10,195,428	200,259	62,214	129,592,410	0	0	140,050,311	2,564,900	1,823,600	4,388,500	144,438,811
Non-Homeowner's Principal Residence	105,664	10,697,547	7,500,947	9,325,496	0	0	27,629,654	0	0	18,274,200	45,903,854
Total Gun Plain Twp	10,925,174	10,907,606	7,585,529	145,352,776	0	0	174,771,085	2,564,900	1,823,600	22,837,600	197,608,685
Heath Township											
03030 Allegan Schools	2,332,748	0	1,878,122	14,375,923	0	0	18,586,793	359	0	619,603	19,206,396
Homeowner's Principal Residence	2,250,325	0	0	12,471,835	0	0	14,722,160	359	0	359	14,722,519
Non-Homeowner's Principal Residence	82,423	0	1,878,122	1,904,088	0	0	3,864,633	0	0	619,244	4,483,877
03100 Hamilton Schools	5,441,006	6,087,938	2,881,847	72,500,793	0	0	86,911,584	3,082,849	2,729,014	8,812,454	95,724,038
Homeowner's Principal Residence	5,425,276	5,145	40,531	65,722,101	0	0	71,193,053	3,082,849	2,729,014	5,811,863	77,004,916
Non-Homeowner's Principal Residence	15,730	6,082,793	2,841,316	6,778,692	0	0	15,718,531	0	0	3,000,591	18,719,122
Total Heath Twp	7,773,754	6,087,938	4,759,969	86,876,716	0	0	105,498,377	3,083,208	2,729,014	9,432,057	114,930,434
Hopkins Township											
03070 Hopkins Schools	21,875,251	2,136,732	622,362	34,408,592	0	0	59,042,937	423,100	62,300	2,799,400	61,842,337
Homeowner's Principal Residence	21,188,654	36,717	34,388	31,085,276	0	0	52,345,035	423,100	62,300	485,400	52,830,435
Non-Homeowner's Principal Residence	686,597	2,100,015	587,974	3,323,316	0	0	6,697,902	0	0	2,314,000	9,011,902
03060 Martin Schools	82,272	0	0	530,311	0	0	612,583	0	0	8,800	621,383
Homeowner's Principal Residence	82,272	0	0	530,311	0	0	612,583	0	0	0	612,583
Non-Homeowner's Principal Residence	0	0	0	0	0	0	0	0	0	8,800	8,800
03040 Wayland Schools	5,308,705	1,897,327	162,084	8,360,936	0	558,069	16,287,121	341,100	0	816,600	17,103,721
Homeowner's Principal Residence	5,036,558	239,122	0	7,635,459	0	558,069	13,469,208	341,100	0	341,100	13,810,308
Non-Homeowner's Principal Residence	272,147	1,658,205	162,084	725,477	0	0	2,817,913	0	0	475,500	3,293,413
Total Hopkins Twp (incl. village)	27,266,228	4,034,059	784,446	43,299,839	0	558,069	75,942,641	764,200	62,300	3,624,800	79,567,441
Laketown Township											
03100 Hamilton Schools	5,025,880	5,488,112	1,063,196	100,092,910	0	349,820	112,019,918	44,000	857,100	2,607,100	114,627,018
Homeowner's Principal Residence	4,826,795	0	0	90,892,045	0	349,820	96,068,660	44,000	857,100	901,100	96,969,760
Non-Homeowner's Principal Residence	199,085	5,488,112	1,063,196	9,200,865	0	0	15,951,258	0	0	1,706,000	17,657,258
70020 Holland Schools	330,156	201,579	6,995	145,430,348	0	32,204	146,001,282	433,800	0	1,714,700	147,715,982
Homeowner's Principal Residence	330,156	0	0	98,035,149	0	0	98,365,305	433,800	0	433,800	98,799,105
Non-Homeowner's Principal Residence	0	201,579	6,995	47,395,199	0	32,204	47,635,977	0	0	1,280,900	48,916,877
03080 Saugatuck Schools	163,782	1,312,002	4,237	91,481,758	0	0	92,961,779	116,200	0	1,098,900	94,060,679
Homeowner's Principal Residence	135,647	83,285	0	55,006,527	0	0	55,225,459	116,200	0	116,200	55,341,659
Non-Homeowner's Principal Residence	28,135	1,228,717	4,237	36,475,231	0	0	37,736,320	0	0	982,700	38,719,020
Total Laketown Twp	5,519,818	7,001,693	1,074,428	337,005,016	0	382,024	350,982,979	594,000	857,100	5,420,700	356,403,679
Lee Township											
03030 Allegan Schools	51,367	0	0	55,946	0	0	107,313	0	0	3,200	110,513
Homeowner's Principal Residence	51,367	0	0	32,898	0	0	84,265	0	0	0	84,265
Non-Homeowner's Principal Residence	0	0	0	23,048	0	0	23,048	0	0	3,200	26,248
80090 Bloomingdale Schools	4,073,922	2,137,006	141,772	40,511,462	0	0	46,864,162	117,200	30,000	3,969,680	50,833,842
Homeowner's Principal Residence	3,863,355	61,400	0	21,413,086	0	0	25,337,841	117,200	30,000	147,200	25,485,041
Non-Homeowner's Principal Residence	210,567	2,075,606	141,772	19,098,376	0	0	21,526,321	0	0	3,822,480	25,348,801
03050 Fennville Schools	28,237	12,614	0	5,808,360	0	0	5,849,211	0	0	271,400	6,120,611
Homeowner's Principal Residence	28,237	0	0	3,094,361	0	0	3,122,598	0	0	0	3,122,598
Non-Homeowner's Principal Residence	0	12,614	0	2,713,999	0	0	2,726,613	0	0	271,400	2,998,013
Total Lee Township	4,153,526	2,149,620	141,772	46,375,768	0	0	52,820,686	117,200	30,000	4,244,280	57,064,966

FROM UNIT MISC. TOT&STATS
include REZ

2016 ALLEGAN COUNTY
TABULATION OF TAXABLE VALUES
ASSESSING UNIT, CLASSIFICATION AND SCHOOL DISTRICT
As of April 28, 2016

4/8/2016 16:00
DATA FROM
MISC & STAT

UNITS	AGRICULTURAL	COMMERCIAL	INDUSTRIAL	RESIDENTIAL	TIMBER-CUTOVER	DEVELOPMENTAL	TOTAL REAL	COMMERCIAL PERSONAL	INDUSTRIAL PERSONAL	TOTAL PERSONAL	TOTAL TAXABLE
Leighton Township											
41050 Caledonia Schools	2,894,834	143,807	730,604	74,981,457	0	0	78,750,702	172,300	0	1,521,200	80,271,902
Homeowner's Principal Residence	2,723,356	0	233,989	61,840,600	0	0	64,797,945	172,300	0	172,300	64,970,245
Non-Homeowner's Principal Residence	171,478	143,807	496,615	13,140,857	0	0	13,952,757	0	0	1,348,900	15,301,657
08050 Thornapple-Kellogg Sch.	5,499,671	0	1,627,106	6,807,217	0	0	13,933,994	93,700	751,400	1,413,500	15,347,494
Homeowner's Principal Residence	5,406,009	0	133,313	5,599,116	0	0	11,138,438	93,700	751,400	845,100	11,983,538
Non-Homeowner's Principal Residence	93,662	0	1,493,793	1,208,101	0	0	2,795,556	0	0	568,400	3,363,956
03040 Wayland Schools *	14,017,979	12,005,418	5,674,816	77,337,864	0	0	109,036,077	2,268,200	855,300	6,213,200	115,249,277
Homeowner's Principal Residence	13,304,419	13,251	630,245	69,893,495	0	0	83,841,410	2,268,200	855,300	3,123,500	86,964,910
Non-Homeowner's Principal Residence	713,560	11,992,167	5,044,571	7,444,369	0	0	25,194,667	0	0	3,089,700	28,284,367
Total Leighton Twp	22,412,484	12,149,225	8,032,526	159,126,538	0	0	201,720,773	2,534,200	1,606,700	9,147,900	210,868,673
Manlius Township											
03050 Fenville Schools	2,374,675	697,229	58,159	34,579,884	0	0	37,709,947	301,200	0	1,488,850	39,198,797
Homeowner's Principal Residence	2,299,100	0	0	27,542,939	0	0	29,842,039	301,200	0	301,200	30,143,239
Non-Homeowner's Principal Residence	75,575	697,229	58,159	7,036,945	0	0	7,867,908	0	0	1,187,650	9,055,558
03100 Hamilton Schools	7,808,918	461,191	886,139	50,320,803	0	0	59,477,051	213,725	1,797,850	4,883,350	64,360,401
Homeowner's Principal Residence	7,700,149	0	165,350	47,036,980	0	0	54,902,479	213,725	1,797,850	2,011,575	56,914,054
Non-Homeowner's Principal Residence	108,769	461,191	720,789	3,283,823	0	0	4,574,572	0	0	2,871,775	7,446,347
Total Manlius Twp	10,183,593	1,158,420	944,298	84,900,687	0	0	97,186,998	514,925	1,797,850	6,372,200	103,559,198
Martin Township											
03060 Martin Schools	29,148,899	6,108,532	853,102	43,607,804	0	0	79,718,337	384,745	383,278	3,837,961	83,556,298
Homeowner's Principal Residence	28,844,069	32,993	28,812	37,186,454	0	0	66,092,328	384,745	383,278	768,023	66,860,351
Non-Homeowner's Principal Residence	304,830	6,075,539	824,290	6,421,350	0	0	13,626,009	0	0	3,069,938	16,695,947
03010 Plainwell Schools	713,653	0	0	1,397,608	0	0	2,111,261	0	0	59,930	2,171,191
Homeowner's Principal Residence	713,653	0	0	1,140,270	0	0	1,853,923	0	0	0	1,853,923
Non-Homeowner's Principal Residence	0	0	0	257,338	0	0	257,338	0	0	59,930	317,268
Total Martin Twp (incl.village)	29,862,552	6,108,532	853,102	45,005,412	0	0	81,829,598	384,745	383,278	3,897,891	85,727,489
Monterey Township											
03030 Allegan Schools	2,185,848	406,860	0	16,695,795	0	0	19,288,503	4,900	0	706,600	19,995,103
Homeowner's Principal Residence	2,185,848	48,557	0	12,984,832	0	0	15,219,237	4,900	0	4,900	15,224,137
Non-Homeowner's Principal Residence	0	358,303	0	3,710,963	0	0	4,069,266	0	0	701,700	4,770,966
03100 Hamilton Schools	350,417	713,333	0	5,205,102	0	0	6,268,852	73,200	0	273,400	6,542,252
Homeowner's Principal Residence	350,417	0	0	4,446,076	0	0	4,796,493	73,200	0	73,200	4,869,693
Non-Homeowner's Principal Residence	0	713,333	0	759,026	0	0	1,472,359	0	0	200,200	1,672,559
03070 Hopkins Schools	16,817,691	2,328,527	158,782	24,320,459	0	0	43,625,459	206,900	630,300	2,684,800	46,310,259
Homeowner's Principal Residence	16,677,476	33,860	82,049	22,119,667	0	0	38,913,052	206,900	630,300	837,200	39,750,252
Non-Homeowner's Principal Residence	140,215	2,294,667	76,733	2,200,792	0	0	4,712,407	0	0	1,847,600	6,560,007
Total Monterey Twp	19,353,956	3,448,720	158,782	46,221,356	0	0	69,182,814	285,000	630,300	3,664,800	72,847,614
Otsego Township											
03030 Allegan Schools	3,452,514	672,295	0	4,512,313	0	0	8,637,122	250	0	219,750	8,856,872
Homeowner's Principal Residence	3,404,553	0	0	4,009,523	0	0	7,414,076	250	0	250	7,414,326
Non-Homeowner's Principal Residence	47,961	672,295	0	502,790	0	0	1,223,046	0	0	219,500	1,442,546
03060 Martin Schools	104,180	0	4,163	628,212	0	0	736,555	0	0	51,200	787,755
Homeowner's Principal Residence	104,180	0	0	559,202	0	0	663,382	0	0	0	663,382
Non-Homeowner's Principal Residence	0	0	4,163	69,010	0	0	73,173	0	0	51,200	124,373
03020 Otsego Schools	8,265,803	28,414,096	1,432,236	96,271,794	0	0	134,383,929	3,608,700	561,850	8,529,150	142,913,079
Homeowner's Principal Residence	7,757,082	113,863	0	86,962,392	0	0	94,833,337	3,608,700	561,850	4,170,550	99,003,887
Non-Homeowner's Principal Residence	508,721	28,300,233	1,432,236	9,309,402	0	0	39,550,592	0	0	4,358,600	43,909,192
03026 Otsego Sch-Martin Debt	0	0	0	184,185	0	0	184,185	0	0	0	184,185
Homeowner's Principal Residence	0	0	0	184,185	0	0	184,185	0	0	0	184,185
Non-Homeowner's Principal Residence	0	0	0	0	0	0	0	0	0	0	0
03010 Plainwell Schools	180,775	3,727,607	4,643	7,390,081	0	0	11,303,106	452,650	0	750,750	12,053,856
Homeowner's Principal Residence	112,059	0	0	6,438,728	0	0	6,550,787	452,650	0	452,650	7,003,437
Non-Homeowner's Principal Residence	68,716	3,727,607	4,643	951,353	0	0	4,752,319	0	0	298,100	5,050,419
Total Otsego Twp	12,003,272	32,813,998	1,441,042	108,986,585	0	0	155,244,897	4,061,600	561,850	9,550,850	164,795,747
Overisel Township											
03100 Hamilton Schools	27,239,428	1,742,451	992,324	58,115,833	0	0	88,090,036	166,238	18,148,674	23,884,967	111,975,003
Homeowner's Principal Residence	27,023,519	35,222	78,970	54,902,097	0	0	82,039,808	166,238	18,148,674	18,314,912	100,354,720
Non-Homeowner's Principal Residence	215,909	1,707,229	913,354	3,213,736	0	0	6,050,228	0	0	5,570,055	11,620,283
70350 Zeeland Schools	7,315,025	561,998	32,916	10,595,520	0	0	18,505,459	149,786	0	1,214,215	19,719,674
Homeowner's Principal Residence	7,157,338	61,257	0	10,245,491	0	0	17,464,086	149,786	0	149,786	17,613,872
Non-Homeowner's Principal Residence	157,687	500,741	32,916	350,029	0	0	1,041,373	0	0	1,064,429	2,105,802
Total Overisel Twp	34,554,453	2,304,449	1,025,240	68,711,353	0	0	106,595,495	316,024	18,148,674	25,099,182	131,694,677

FROM UNIT MISC.TOT&STATS
include REZ

2016 ALLEGAN COUNTY
TABULATION OF TAXABLE VALUES
ASSESSING UNIT, CLASSIFICATION AND SCHOOL DISTRICT
As of April 28, 2016

4/8/2016 16:00
DATA FROM
MISC & STAT

UNITS	AGRICULTURAL	COMMERCIAL	INDUSTRIAL	RESIDENTIAL	TIMBER-CUTOVER	DEVELOPMENTAL	TOTAL REAL	COMMERCIAL PERSONAL	INDUSTRIAL PERSONAL	TOTAL PERSONAL	TOTAL TAXABLE
Salem Township											
03100 Hamilton Schools	10,879,608	1,614,300	2,959,631	40,179,723	0	0	55,633,262	747,500	110,400	5,906,900	61,540,162
Homeowner's Principal Residence	10,522,993	0	74,926	36,847,018	0	0	47,444,937	747,500	110,400	857,900	48,302,837
Non-Homeowner's Principal Residence	356,615	1,614,300	2,884,705	3,332,705	0	0	8,188,325	0	0	5,049,000	13,237,325
03070 Hopkins Schools	5,514,535	5,089,679	117,263	54,729,812	0	0	65,451,289	543,000	0	5,780,500	71,231,789
Homeowner's Principal Residence	5,396,671	18,591	36,528	49,892,380	0	0	55,344,170	543,000	0	543,000	55,887,170
Non-Homeowner's Principal Residence	117,864	5,071,088	80,735	4,837,432	0	0	10,107,119	0	0	5,237,500	15,344,619
70190 Hudsonville Schools	0	0	0	1,817,427	0	0	1,817,427	0	0	5,100	1,822,527
Homeowner's Principal Residence	0	0	0	1,687,227	0	0	1,687,227	0	0	0	1,687,227
Non-Homeowner's Principal Residence	0	0	0	130,200	0	0	130,200	0	0	5,100	135,300
70350 Zeeland Schools	2,202,717	0	46,193	14,320,132	0	0	16,569,042	126,600	0	763,900	17,332,942
Homeowner's Principal Residence	2,140,606	0	0	13,608,757	0	0	15,749,363	126,600	0	126,600	15,875,963
Non-Homeowner's Principal Residence	62,111	0	46,193	711,375	0	0	819,679	0	0	637,300	1,456,979
Total Salem Twp	18,596,860	6,703,979	3,123,087	111,047,094	0	0	139,471,020	1,417,100	110,400	12,456,400	151,927,420
Saugatuck Township											
03050 Fennville Schools	4,562,119	1,333,589	85,047	62,634,040	0	0	68,614,795	56,500	0	1,391,800	70,006,595
Homeowner's Principal Residence	4,433,977	1,119,959	75,124	37,259,420	0	0	41,880,480	56,500	0	56,500	41,936,980
Non-Homeowner's Principal Residence	128,142	1,221,630	9,923	25,374,620	0	0	26,734,315	0	0	1,335,300	28,069,615
03100 Hamilton Schools	119,115	582,191	0	3,894,781	0	0	4,596,087	161,000	0	967,500	4,963,587
Homeowner's Principal Residence	84,574	0	0	2,775,030	0	0	2,859,604	161,000	0	161,000	3,020,604
Non-Homeowner's Principal Residence	34,541	582,191	0	1,119,751	0	0	1,736,483	0	0	206,500	1,942,983
03060 Saugatuck Schools	244,604	9,549,233	7,206	190,150,543	0	1,240,819	201,192,405	1,045,000	0	4,432,500	205,624,905
Homeowner's Principal Residence	244,604	51,635	0	109,525,784	0	0	109,822,023	1,045,000	0	1,045,000	110,867,023
Non-Homeowner's Principal Residence	0	9,497,598	7,206	80,624,759	0	1,240,819	91,370,382	0	0	3,387,500	94,757,882
Total Saugatuck Twp	4,925,838	11,465,013	92,253	256,679,364	0	1,240,819	274,403,287	1,262,500	0	6,191,800	280,595,087
Trowbridge Township											
03030 Allegan Schools	13,240,317	2,791,722	332,568	43,113,640	0	0	59,478,247	815,500	498,100	5,011,700	64,489,947
Homeowner's Principal Residence	12,781,845	86,330	0	34,449,064	0	0	47,317,239	815,500	498,100	1,313,600	48,630,839
Non-Homeowner's Principal Residence	458,472	2,705,392	332,568	8,664,576	0	0	12,161,008	0	0	3,698,100	15,859,108
80110 Gobles Schools	50,781	0	0	38,825	0	0	89,606	0	0	1,000	90,606
Homeowner's Principal Residence	50,781	0	0	38,825	0	0	89,606	0	0	0	89,606
Non-Homeowner's Principal Residence	0	0	0	0	0	0	0	0	0	1,000	1,000
03020 Otsego Schools	1,194,125	0	0	4,099,436	0	0	5,293,561	64,700	0	198,000	5,491,561
Homeowner's Principal Residence	1,194,125	0	0	3,668,536	0	0	4,862,661	64,700	0	64,700	4,927,361
Non-Homeowner's Principal Residence	0	0	0	430,900	0	0	430,900	0	0	133,300	564,200
Total Trowbridge Twp	14,485,223	2,791,722	332,568	47,251,901	0	0	64,861,414	880,200	498,100	5,210,700	70,072,114
Valley Township											
03030 Allegan Schools	315,473	703,992	1,043,535	66,620,629	0	0	68,683,629	205,134	0	1,601,062	70,284,691
Homeowner's Principal Residence	199,977	0	0	45,735,033	0	0	45,935,010	205,134	0	205,134	46,140,144
Non-Homeowner's Principal Residence	115,496	703,992	1,043,535	20,885,596	0	0	22,748,619	0	0	1,395,928	24,144,547
03050 Fennville Schools	0	809,751	0	1,356,446	0	0	2,166,197	5,000	5,500	101,628	2,267,825
Homeowner's Principal Residence	0	0	0	865,991	0	0	865,991	5,000	5,500	10,500	876,491
Non-Homeowner's Principal Residence	0	809,751	0	490,455	0	0	1,300,206	0	0	91,128	1,391,334
Total Valley Twp	315,473	1,513,743	1,043,535	67,977,075	0	0	70,849,826	210,134	5,500	1,702,690	72,552,516
Watson Township											
03030 Allegan Schools	1,462,112	0	2,253	2,912,664	0	0	4,377,029	0	0	116,500	4,493,529
Homeowner's Principal Residence	1,462,112	0	0	2,814,901	0	0	4,277,013	0	0	0	4,277,013
Non-Homeowner's Principal Residence	0	0	2,253	97,763	0	0	100,016	0	0	116,500	216,516
03070 Hopkins Schools	2,167,462	0	35,392	10,609,431	0	0	12,812,285	129,100	0	700,900	13,513,185
Homeowner's Principal Residence	2,167,462	0	33,537	9,380,375	0	0	11,581,374	129,100	0	129,100	11,710,474
Non-Homeowner's Principal Residence	0	0	1,855	1,229,056	0	0	1,230,911	0	0	571,800	1,802,711
03060 Martin Schools	5,187,605	2,057,778	2,434,715	28,505,956	0	0	38,186,054	636,200	0	1,924,800	40,110,854
Homeowner's Principal Residence	5,110,030	89,747	14,372	23,864,911	0	0	29,079,060	636,200	0	636,200	29,715,260
Non-Homeowner's Principal Residence	77,575	1,968,031	2,420,343	4,641,045	0	0	9,106,994	0	0	1,288,600	10,395,594
03020 Otsego Schools	0	0	0	559,083	0	0	559,083	0	0	7,700	566,783
Homeowner's Principal Residence	0	0	0	549,944	0	0	549,944	0	0	0	549,944
Non-Homeowner's Principal Residence	0	0	0	9,139	0	0	9,139	0	0	7,700	16,839
Total Watson Twp	8,817,179	2,057,778	2,472,360	42,587,134	0	0	55,934,451	765,300	0	2,749,900	58,684,351
Wayland Township											
08050 Thornapple-Kellogg Sch.	241,991	0	0	732,319	0	0	974,310	0	0	19,200	993,510
Homeowner's Principal Residence	241,991	0	0	637,301	0	0	879,292	0	0	0	879,292
Non-Homeowner's Principal Residence	0	0	0	95,018	0	0	95,018	0	0	19,200	114,218
03040 Wayland Schools	10,814,419	15,573,300	751,075	83,422,462	0	217,543	110,778,799	1,648,000	234,100	7,692,800	118,471,599
Homeowner's Principal Residence	10,416,298	0	0	69,140,556	0	165,204	79,722,058	1,648,000	234,100	1,882,100	81,604,158
Non-Homeowner's Principal Residence	398,121	15,573,300	751,075	14,281,906	0	52,339	31,056,741	0	0	5,810,700	36,867,441
Total Wayland Twp	11,056,410	15,573,300	751,075	84,154,781	0	217,543	111,753,109	1,648,000	234,100	7,712,000	119,465,109

FROM UNIT MISC. TOT&STATS
include REZ

2016 ALLEGAN COUNTY
TABULATION OF TAXABLE VALUES
ASSESSING UNIT, CLASSIFICATION AND SCHOOL DISTRICT
As of April 28, 2016

4/8/2016 16:00
DATA FROM
MISC & STATS

UNITS	AGRICULTURAL	COMMERCIAL	INDUSTRIAL	RESIDENTIAL	TIMBER-CUTOVER	DEVELOPMENTAL	TOTAL REAL	COMMERCIAL PERSONAL	INDUSTRIAL PERSONAL	TOTAL PERSONAL	TOTAL TAXABLE
Allegan City											
03030 Allegan Schools	0	21,296,958	30,928,314	47,333,232	0	0	99,558,504	10,910,600	14,155,000	29,568,500	129,127,004
Homeowner's Principal Residence	0	626,489	0	37,508,303	0	0	38,134,792	10,910,600	14,155,000	25,065,600	63,200,392
Non-Homeowner's Principal Residence	0	20,670,469	30,928,314	9,824,929	0	0	61,423,712	0	0	4,502,900	65,926,612
Total Allegan City	0	21,296,958	30,928,314	47,333,232	0	0	99,558,504	10,910,600	14,155,000	29,568,500	129,127,004
Fennville City											
03050 Fennville Schools	0	3,543,847	2,650,557	11,849,614	0	0	18,044,018	448,100	1,102,400	2,290,600	20,334,618
Homeowner's Principal Residence	0	43,891	108,019	8,686,748	0	0	8,838,658	448,100	1,102,400	1,550,500	10,389,158
Non-Homeowner's Principal Residence	0	3,499,956	2,542,538	3,162,866	0	0	9,205,360	0	0	740,100	9,945,460
Total Fennville City	0	3,543,847	2,650,557	11,849,614	0	0	18,044,018	448,100	1,102,400	2,290,600	20,334,618
Holland City											
03100 Hamilton Schools *	621,638	22,223,100	47,907,959	17,691,155	0	230,791	88,674,643	4,705,000	61,033,000	65,927,400	154,602,043
Homeowner's Principal Residence	594,431	1,137,433	1,736,956	16,148,592	0	230,791	19,848,203	4,705,000	61,033,000	65,738,000	85,586,203
Non-Homeowner's Principal Residence	27,207	21,085,667	46,171,003	1,542,563	0	0	68,826,440	0	0	189,400	69,015,840
70020 Holland Schools *	0	45,197,537	38,938,393	112,335,377	0	200,231	196,671,538	6,444,800	18,554,300	26,482,400	223,153,938
Homeowner's Principal Residence	0	20,788	0	98,987,365	0	200,231	99,208,384	6,444,800	18,554,300	24,999,100	124,207,484
Non-Homeowner's Principal Residence	0	45,176,749	38,938,393	13,348,012	0	0	97,463,154	0	0	1,483,300	98,946,454
Total Holland City	621,638	67,420,637	86,846,352	130,026,532	0	431,022	285,346,181	11,149,800	79,587,300	92,409,800	377,755,981
Otsego City											
03020 Otsego Schools *	0	9,986,148	6,801,932	57,361,251	0	0	74,149,331	748,300	4,011,300	6,509,800	80,659,131
Homeowner's Principal Residence	0	999,793	0	47,548,114	0	0	48,547,907	748,300	4,011,300	4,759,600	53,307,507
Non-Homeowner's Principal Residence	0	8,986,355	6,801,932	9,813,137	0	0	25,601,424	0	0	1,750,200	27,351,624
Total Otsego City	0	9,986,148	6,801,932	57,361,251	0	0	74,149,331	748,300	4,011,300	6,509,800	80,659,131
Plainwell City											
03010 Plainwell Schools	0	15,335,019	6,294,090	52,030,543	0	0	73,659,652	2,624,500	3,743,000	8,822,700	82,482,352
Homeowner's Principal Residence	0	112,186	8,000	43,484,417	0	0	43,604,603	2,624,500	3,743,000	6,367,500	49,972,103
Non-Homeowner's Principal Residence	0	15,222,833	6,286,090	8,546,126	0	0	30,055,049	0	0	2,455,200	32,510,249
Total Plainwell City	0	15,335,019	6,294,090	52,030,543	0	0	73,659,652	2,624,500	3,743,000	8,822,700	82,482,352
Saugatuck City											
03080 Saugatuck Schools (Comm. Factor)	0	26,829,840	0	106,476,392	0	0	133,306,232	613,600	0	1,561,400	134,867,632
Homeowner's Principal Residence	0	2,024,682	0	42,007,846	0	0	44,032,528	613,600	0	637,100	44,669,628
Non-Homeowner's Principal Residence	0	24,805,158	0	64,468,546	0	0	89,273,704	0	0	924,300	90,198,004
Total Saugatuck City	0	26,829,840	0	106,476,392	0	0	133,306,232	613,600	0	1,561,400	134,867,632
South Haven City											
80010 South Haven Schools	0	0	0	3,469,968	0	0	3,469,968	0	0	0	3,469,968
Homeowner's Principal Residence	0	0	0	780,677	0	0	780,677	0	0	0	780,677
Non-Homeowner's Principal Residence	0	0	0	2,689,291	0	0	2,689,291	0	0	0	2,689,291
Total South Haven City	0	0	0	3,469,968	0	0	3,469,968	0	0	0	3,469,968
Wayland City											
03040 Wayland Schools	0	34,532,032	6,963,300	49,990,395	0	68,081	91,553,808	3,572,100	1,416,850	9,145,950	100,699,758
Homeowner's Principal Residence	0	86,600	0	44,323,394	0	2,800	44,412,794	3,572,100	1,416,850	4,988,950	49,401,744
Non-Homeowner's Principal Residence	0	34,445,432	6,963,300	5,667,001	0	65,281	47,141,014	0	0	4,157,000	51,298,014
Total Wayland City	0	34,532,032	6,963,300	49,990,395	0	68,081	91,553,808	3,572,100	1,416,850	9,145,950	100,699,758
City of the Village of Douglas											
03080 Saugatuck Schools	0	19,271,412	1,598,460	118,147,522	0	0	139,017,394	965,400	419,100	3,149,300	142,166,694
Homeowner's Principal Residence	0	194,011	0	54,421,519	0	0	54,615,530	965,400	419,100	1,384,500	56,000,030
Non-Homeowner's Principal Residence	0	19,077,401	1,598,460	63,726,003	0	0	84,401,864	0	0	1,764,800	86,166,664
Total City of the Village of Douglas	0	19,271,412	1,598,460	118,147,522	0	0	139,017,394	965,400	419,100	3,149,300	142,166,694
* INCLUDES REZ & SENIOR HOUSING											
COUNTY TOTAL *	352,725,218	372,973,212	183,949,682	3,122,525,851	0	2,979,489	4,035,153,452	63,626,636	137,156,816	335,652,855	4,370,806,307
* Includes REZ TV Dorr Twp		(674,200)								TV Less REZ	4,314,353,285
* Includes REZ TV Leighton Twp		(799,872)									
* Includes REZ TV Holland City, Hamilton sch		(54,849,950)									
* Includes REZ TV Otsego City		(52,800)									
* Includes REZ TV Plainwell City		(76,200)									
REZ & SENIOR TOTAL		(56,453,022)									
2015 to 2016 percent change taxable value		-0.72%									

2016 VILLAGE TAXABLE VALUES BY CLASS

UNIT	# OF PARCELS	2016 TAXABLE VALUE	VALUE ADJUSTMENT	2016 TAXABLE VALUE	2015 TAXABLE VALUE	% OF CHANGE
HOPKINS VILLAGE						
AGRICULTURAL	4	43,694	0	43,694	43,565	0.30%
COMMERCIAL	35	1,328,933	0	1,328,933	1,324,996	0.30%
INDUSTRIAL	4	276,539	0	276,539	268,906	0.00%
RESIDENTIAL	225	8,563,930	0	8,563,930	8,141,077	5.19%
DEVELOPMENTAL	0	0	0	0	0	
PERSONAL	24	431,100	0	431,100	434,900	-0.87%
TOTAL HOPKINS VILLAGE	292	10,644,196	0	10,644,196	10,213,444	4.22%
MARTIN VILLAGE						
AGRICULTURAL	6	455,186	0	455,186	453,826	0.30%
COMMERCIAL	22	1,530,037	0	1,530,037	1,509,841	1.34%
INDUSTRIAL	6	318,719	0	318,719	317,768	0.30%
RESIDENTIAL	146	5,671,349	0	5,671,349	5,506,959	2.99%
DEVELOPMENTAL	0	0	0	0	0	
PERSONAL	24	778,535	0	778,535	1,621,279	-51.98%
TOTAL MARTIN VILLAGE	204	8,753,826	0	8,753,826	9,409,673	-6.97%
TOTAL VILLAGES	496	19,398,022	0	19,398,022	19,623,117	-1.15%

2016 ALLEGAN COUNTY
SCHOOL DISTRICT TOTALS

DISTRICT/UNIT	REAL PROPERTY TAXABLE	PERSONAL PROPERTY TAXABLE	TOTAL TAXABLE
03030 ALLEGAN SCHOOLS			
Allegan Township	119,950,915	6,906,200	126,857,115
Cheshire Township	44,926,535	2,650,200	47,576,735
Heath Township	18,586,793	619,603	19,206,396
Lee Township	107,313	3,200	110,513
Monterey Township	19,288,503	706,600	19,995,103
Otsego Township	8,637,122	219,750	8,856,872
Trowbridge Township	59,478,247	5,011,700	64,489,947
Valley Township	68,683,629	1,601,062	70,284,691
Watson Township	4,377,029	116,500	4,493,529
Allegan City	99,558,504	29,568,500	129,127,004
03030 SCHOOL TOTALS	443,594,590	47,403,315	490,997,905
80090 BLOOMINGDALE SCHOOLS			
Casco Township	1,264,172	180,400	1,444,572
Cheshire Township	11,760,590	587,700	12,348,290
Lee Township	46,864,162	3,969,680	50,833,842
80090 SCHOOL TOTALS	59,888,924	4,737,780	64,626,704
41040 BYRON CENTER SCHOOLS			
Dorr Township	100,325	0	100,325
41040 SCHOOL TOTALS	100,325	0	100,325
41050 CALEDONIA SCHOOLS			
Leighton Township	78,750,702	1,521,200	80,271,902
41050 SCHOOL TOTALS	78,750,702	1,521,200	80,271,902
08010 DELTON-KELLOGG SCHOOLS			
Gun Plain Township	261,012	46,600	307,612
08010 SCHOOL TOTALS	261,012	46,600	307,612
03050 FENNVILLE SCHOOLS			
Casco Township	8,180,293	380,500	8,560,793
Clyde Township	48,393,302	2,019,452	50,412,754
Ganges Township	139,090,155	4,799,400	143,889,555
Lee Township	5,849,211	271,400	6,120,611
Manlius Township	37,709,947	1,488,850	39,198,797
Saugatuck Township	68,614,795	1,391,800	70,006,595
Valley Township	2,166,197	101,628	2,267,825
Fennville City	18,044,018	2,290,600	20,334,618
03050 SCHOOL TOTALS	328,047,918	12,743,630	340,791,548
03440 GLENN SCHOOLS			
Casco Township	0	0	0
Ganges Township	41,637,253	509,900	42,147,153
03440 SCHOOL TOTALS	41,637,253	509,900	42,147,153

**2016 ALLEGAN COUNTY
SCHOOL DISTRICT TOTALS**

DISTRICT/UNIT	REAL PROPERTY TAXABLE	PERSONAL PROPERTY TAXABLE	TOTAL TAXABLE
80110 GOBLES SCHOOLS			
Trowbridge Township	89,606	1,000	90,606
80110 SCHOOL TOTALS	89,606	1,000	90,606
03100 HAMILTON SCHOOLS			
Fillmore Township	98,807,648	6,170,389	104,978,037
Heath Township	86,911,584	8,812,454	95,724,038
Laketown Township	112,019,918	2,607,100	114,627,018
Manlius Township	59,477,051	4,883,350	64,360,401
Monterey Township	6,268,852	273,400	6,542,252
Overisel Township	88,090,036	23,884,967	111,975,003
Salem Township	55,633,262	5,906,900	61,540,162
Saugatuck Township	4,596,087	367,500	4,963,587
Holland City	88,674,643	65,927,400	154,602,043
03100 SCHOOL TOTALS	600,479,081	118,833,460	719,312,541
70020 HOLLAND SCHOOLS			
Laketown Township	146,001,282	1,714,700	147,715,982
Holland City	196,671,538	26,482,400	223,153,938
70020 SCHOOL TOTALS	342,672,820	28,197,100	370,869,920
03070 HOPKINS SCHOOLS			
Allegan Township	177,139	0	177,139
Dorr Township	61,051,356	2,517,900	63,569,256
Hopkins Township	59,042,937	2,799,400	61,842,337
Monterey Township	43,625,459	2,684,800	46,310,259
Salem Township	65,451,289	5,780,500	71,231,789
Watson Township	12,812,285	700,900	13,513,185
03070 SCHOOL TOTALS	242,160,465	14,483,500	256,643,965
70190 HUDSONVILLE SCHOOLS			
Salem Township	1,817,427	5,100	1,822,527
70190 SCHOOL TOTALS	1,817,427	5,100	1,822,527
03060 MARTIN SCHOOLS			
Gun Plain Township	6,830,108	128,300	6,958,408
Hopkins Township	612,583	8,800	621,383
Martin Township	79,718,337	3,837,961	83,556,298
Otsego Township	736,555	51,200	787,755
Watson Township	38,186,054	1,924,800	40,110,854
03060 SCHOOL TOTALS	126,083,637	5,951,061	132,034,698
03020 OTSEGO SCHOOLS			
Otsego Township	134,383,929	8,529,150	142,913,079
Trowbridge Township	5,293,561	198,000	5,491,561
Watson Township	559,083	7,700	566,783
Otsego City	74,149,331	6,509,800	80,659,131
03020 SCHOOL TOTALS	214,385,904	15,244,650	229,630,554
03026 OTSEGO SCHOOLS - MARTIN DEBT			
Otsego Township	184,185	0	184,185
03026 SCHOOL TOTALS	184,185	0	184,185

2016 ALLEGAN COUNTY
SCHOOL DISTRICT TOTALS

DISTRICT/UNIT	REAL PROPERTY TAXABLE	PERSONAL PROPERTY TAXABLE	TOTAL TAXABLE
03010 PLAINWELL SCHOOLS			
Gun Plain Township	167,679,965	22,662,700	190,342,665
Martin Township	2,111,261	59,930	2,171,191
Otsego Township	11,303,106	750,750	12,053,856
Plainwell City	73,659,652	8,822,700	82,482,352
03010 SCHOOL TOTALS	254,753,984	32,296,080	287,050,064
03080 SAUGATUCK SCHOOLS			
Laketown Township	92,961,779	1,098,900	94,060,679
Saugatuck Township	201,192,405	4,432,500	205,624,905
Saugatuck City	133,306,232	1,561,400	134,867,632
City of the Village of Douglas	139,017,394	3,149,300	142,166,694
03080 SCHOOL TOTALS	566,477,810	10,242,100	576,719,910
80010 SOUTH HAVEN SCHOOLS			
Casco Township	191,988,890	4,904,100	196,892,990
South Haven City	3,469,968	0	3,469,968
80010 SCHOOL TOTALS	195,458,858	4,904,100	200,362,958
08050 THORNAPPLE-KELLOGG SCH.			
Leighton Township	13,933,994	1,413,500	15,347,494
Wayland Township	974,310	19,200	993,510
08050 SCHOOL TOTALS	14,908,304	1,432,700	16,341,004
03040 WAYLAND SCHOOLS			
Dorr Township	153,861,509	11,070,800	164,932,309
Hopkins Township	16,287,121	816,600	17,103,721
Leighton Township	109,036,077	6,213,200	115,249,277
Wayland Township	110,778,799	7,692,800	118,471,599
Wayland City	91,553,808	9,145,950	100,699,758
03040 SCHOOL TOTALS	481,517,314	34,939,350	516,456,664
70350 ZEELAND SCHOOLS			
Fillmore Township	6,808,832	182,114	6,990,946
Overisel Township	18,505,459	1,214,215	19,719,674
Salem Township	16,569,042	763,900	17,332,942
70350 SCHOOL TOTALS	41,883,333	2,160,229	44,043,562
GRAND TOTALS	4,035,153,452	335,652,855	4,370,806,307

**2016 ALLEGAN COUNTY
SCHOOL DISTRICT TOTALS**

Homeowner's Principal Residence/Non-Homeowner's Principal Residence Exemption

DISTRICT/UNIT	HOMEOWNER'S PRINCIPAL RESIDENCE TAXABLE	NON-HOMEOWNER'S PRINCIPAL RESIDENCE TAXABLE	TOTAL TAXABLE
03030 ALLEGAN SCHOOLS			
Allegan Township	91,452,469	35,404,646	126,857,115
Cheshire Township	31,436,294	16,140,441	47,576,735
Heath Township	14,722,519	4,483,877	19,206,396
Lee Township	84,265	26,248	110,513
Monterey Township	15,224,137	4,770,966	19,995,103
Otsego Township	7,414,326	1,442,546	8,856,872
Trowbridge Township	48,630,839	15,859,108	64,489,947
Valley Township	46,140,144	24,144,547	70,284,691
Watson Township	4,277,013	216,516	4,493,529
Allegan City	63,200,392	65,926,612	129,127,004
03030 SCHOOL TOTALS	322,582,398	168,415,507	490,997,905
80090 BLOOMINGDALE SCHOOLS			
Casco Township	649,331	795,241	1,444,572
Cheshire Township	8,030,643	4,317,647	12,348,290
Lee Township	25,485,041	25,348,801	50,833,842
80090 SCHOOL TOTALS	34,165,015	30,461,689	64,626,704
41040 BYRON CENTER SCHOOLS			
Dorr Township	100,325	0	100,325
41040 SCHOOL TOTALS	100,325	0	100,325
41050 CALEDONIA SCHOOLS			
Leighton Township	64,970,245	15,301,657	80,271,902
41050 SCHOOL TOTALS	64,970,245	15,301,657	80,271,902
08010 DELTON-KELLOGG SCHOOLS			
Gun Plain Township	180,015	127,597	307,612
08010 SCHOOL TOTALS	180,015	127,597	307,612
03050 FENNVILLE SCHOOLS			
Casco Township	7,026,740	1,534,053	8,560,793
Clyde Township	31,381,443	19,031,311	50,412,754
Ganges Township	75,262,049	68,627,506	143,889,555
Lee Township	3,122,598	2,998,013	6,120,611
Manlius Township	30,143,239	9,055,558	39,198,797
Saugatuck Township	41,936,980	28,069,615	70,006,595
Valley Township	876,491	1,391,334	2,267,825
Fennville City	10,389,158	9,945,460	20,334,618
03050 SCHOOL TOTALS	200,138,698	140,652,850	340,791,548
03440 GLENN SCHOOLS			
Casco Township	0	0	0
Ganges Township	16,693,932	25,453,221	42,147,153
03440 SCHOOL TOTALS	16,693,932	25,453,221	42,147,153

**2016 ALLEGAN COUNTY
SCHOOL DISTRICT TOTALS**

Homeowner's Principal Residence/Non-Homeowner's Principal Residence Exemption

DISTRICT/UNIT	HOMEOWNER'S PRINCIPAL RESIDENCE TAXABLE	NON-HOMEOWNER'S PRINCIPAL RESIDENCE TAXABLE	TOTAL TAXABLE
80110 GOBLES SCHOOLS			
Trowbridge Township	89,606	1,000	90,606
80110 SCHOOL TOTALS	89,606	1,000	90,606
03100 HAMILTON SCHOOLS			
Fillmore Township	81,901,681	23,076,356	104,978,037
Heath Township	77,004,916	18,719,122	95,724,038
Laketown Township	96,969,760	17,657,258	114,627,018
Manlius Township	56,914,054	7,446,347	64,360,401
Monterey Township	4,869,693	1,672,559	6,542,252
Overisel Township	100,354,720	11,620,283	111,975,003
Salem Township	48,302,837	13,237,325	61,540,162
Saugatuck Township	3,020,604	1,942,983	4,963,587
Holland City	85,586,203	69,015,840	154,602,043
03100 SCHOOL TOTALS	554,924,468	164,388,073	719,312,541
70020 HOLLAND SCHOOLS			
Laketown Township	98,799,105	48,916,877	147,715,982
Holland City	124,207,484	98,946,454	223,153,938
70020 SCHOOL TOTALS	223,006,589	147,863,331	370,869,920
03070 HOPKINS SCHOOLS			
Allegan Township	177,139	0	177,139
Dorr Township	57,479,141	6,090,115	63,569,256
Hopkins Township	52,830,435	9,011,902	61,842,337
Monterey Township	39,750,252	6,560,007	46,310,259
Salem Township	55,887,170	15,344,619	71,231,789
Watson Township	11,710,474	1,802,711	13,513,185
03070 SCHOOL TOTALS	217,834,611	38,809,354	256,643,965
70190 HUDSONVILLE SCHOOLS			
Salem Township	1,687,227	135,300	1,822,527
70190 SCHOOL TOTALS	1,687,227	135,300	1,822,527
03060 MARTIN SCHOOLS			
Gun Plain Township	6,600,460	357,948	6,958,408
Hopkins Township	612,583	8,800	621,383
Martin Township	66,860,351	16,695,947	83,556,298
Otsego Township	663,382	124,373	787,755
Watson Township	29,715,260	10,395,594	40,110,854
03060 SCHOOL TOTALS	104,452,036	27,582,662	132,034,698
03020 OTSEGO SCHOOLS			
Otsego Township	99,003,887	43,909,192	142,913,079
Trowbridge Township	4,927,361	564,200	5,491,561
Watson Township	549,944	16,839	566,783
Otsego City	53,307,507	27,351,624	80,659,131
03020 SCHOOL TOTALS	157,788,699	71,841,855	229,630,554

2016 ALLEGAN COUNTY

SCHOOL DISTRICT TOTALS

Homeowner's Principal Residence/Non-Homeowner's Principal Residence Exemption

DISTRICT/UNIT	HOMEOWNER'S PRINCIPAL RESIDENCE TAXABLE	NON-HOMEOWNER'S PRINCIPAL RESIDENCE TAXABLE	TOTAL TAXABLE
03026 OTSEGO SCHOOLS - MARTIN DEBT			
Otsego Township	184,185	0	184,185
03026 SCHOOL TOTALS	184,185	0	184,185
03010 PLAINWELL SCHOOLS			
Gun Plain Township	144,438,811	45,903,854	190,342,665
Martin Township	1,853,923	317,268	2,171,191
Otsego Township	7,003,437	5,050,419	12,053,856
Plainwell City	49,972,103	32,510,249	82,482,352
03010 SCHOOL TOTALS	203,268,274	83,781,790	287,050,064
03080 SAUGATUCK SCHOOLS			
Laketown Township	55,341,659	38,719,020	94,060,679
Saugatuck Township	110,867,023	94,757,882	205,624,905
Saugatuck City	44,669,628	90,198,004	134,867,632
City of the Village of Douglas	56,000,030	86,166,664	142,166,694
03080 SCHOOL TOTALS	266,878,340	309,841,570	576,719,910
80010 SOUTH HAVEN SCHOOLS			
Casco Township	84,513,465	112,379,525	196,892,990
South Haven City	780,677	2,689,291	3,469,968
80010 SCHOOL TOTALS	85,294,142	115,068,816	200,362,958
08050 THORNAPPLE-KELLOGG SCH.			
Leighton Township	11,983,538	3,363,956	15,347,494
Wayland Township	879,292	114,218	993,510
08050 SCHOOL TOTALS	12,862,830	3,478,174	16,341,004
03040 WAYLAND SCHOOLS			
Dorr Township	132,854,728	32,077,581	164,932,309
Hopkins Township	13,810,308	3,293,413	17,103,721
Leighton Township	86,964,910	28,284,367	115,249,277
Wayland Township	81,604,158	36,867,441	118,471,599
Wayland City	49,401,744	51,298,014	100,699,758
03040 SCHOOL TOTALS	364,635,848	151,820,816	516,456,664
70350 ZEELAND SCHOOLS			
Fillmore Township	6,672,581	318,365	6,990,946
Overisel Township	17,613,872	2,105,802	19,719,674
Salem Township	15,875,963	1,456,979	17,332,942
70350 SCHOOL TOTALS	40,162,416	3,881,146	44,043,562
GRAND TOTALS	2,871,899,899	1,498,906,408	4,370,806,307

2016 ALLEGAN COUNTY
INTERMEDIATE SCHOOLS
TAXABLE VALUES BY DISTRICT

DISTRICT	REAL PROPERTY TAXABLE	PERSONAL PROPERTY TAXABLE	TOTAL TAXABLE
ALLEGAN COUNTY			
03030 ALLEGAN SCHOOLS	443,594,590	47,403,315	490,997,905
03050 FENNVILLE SCHOOLS	328,047,918	12,743,630	340,791,548
03440 GLENN SCHOOLS	41,637,253	509,900	42,147,153
03070 HOPKINS SCHOOLS	242,160,465	14,483,500	256,643,965
03060 MARTIN SCHOOLS	126,083,637	5,951,061	132,034,698
03020 OTSEGO SCHOOLS	214,385,904	15,244,650	229,630,554
03026 OTSEGO SCHOOLS - MARTIN DEBT	184,185	0	184,185
03010 PLAINWELL SCHOOLS	254,753,984	32,296,080	287,050,064
03040 WAYLAND SCHOOLS	481,517,314	34,939,350	516,456,664
ALLEGAN TOTALS	2,132,365,250	163,571,486	2,295,936,736
BARRY COUNTY			
08010 DELTON-KELLOGG SCHOOLS	261,012	46,600	307,612
BARRY TOTALS	261,012	46,600	307,612
KENT COUNTY			
41040 BYRON CENTER SCHOOLS	100,325	0	100,325
41050 CALEDONIA SCHOOLS	78,750,702	1,521,200	80,271,902
08050 THORNAPPLE-KELLOGG SCH.	14,908,304	1,432,700	16,341,004
KENT TOTALS	93,759,331	2,953,900	96,713,231
OTTAWA COUNTY			
03100 HAMILTON SCHOOLS	600,479,081	118,833,460	719,312,541
70020 HOLLAND SCHOOLS	342,672,820	28,197,100	370,869,920
70190 HUDSONVILLE SCHOOLS	1,817,427	5,100	1,822,527
03080 SAUGATUCK SCHOOLS	566,477,810	10,242,100	576,719,910
70350 ZEELAND SCHOOLS	41,883,333	2,160,229	44,043,562
OTTAWA TOTALS	1,553,330,471	159,437,989	1,712,768,460
VAN BUREN COUNTY			
80090 BLOOMINGDALE SCHOOLS	59,888,924	4,737,780	64,626,704
80110 GOBLES SCHOOLS	89,606	1,000	90,606
80010 SOUTH HAVEN SCHOOLS	195,458,858	4,904,100	200,362,958
VAN BUREN TOTALS	255,437,388	9,642,880	265,080,268
GRAND TOTAL	4,035,153,452	335,652,855	4,370,806,307

2016 IFT PROPERTIES, ASSESSED & TAXABLE VALUE - ALLEGAN COUNTY
by Unit by School District

NAME OF UNIT/EXEMPTION TYPE	REAL SEV VALUE	PERSONAL SEV VALUE	TOTAL SEV VALUE	REAL TAXABLE VALUE	PERSONAL TAXABLE VALUE	TOTAL TAXABLE VALUE
ALLEGAN TWP IFT	57,400	0	57,400	57,400	-	57,400
03030 Allegan Schools	57,400	0	57,400	57,400	0	57,400
03070 Hopkins Schools	0	0	0	0	0	0
CHESHIRE TWP IFT	148,900	66,600	215,500	148,900	66,600	215,500
03030 Allegan Schools	0	0	0	0	0	0
80090 Bloomingdale Schools	148,900	66,600	215,500	148,900	66,600	215,500
GANGES TWP IFT	0	0	0	0	0	0
03050 Fennville Schools	0	0	0	0	0	0
03440 Glenn Schools	0	0	0	0	0	0
GUN PLAIN IFT	10,371,500	4,989,600	15,361,100	10,125,114	4,989,600	15,114,714
03010 Plainwell Schools	10,371,500	4,989,600	15,361,100	10,125,114	4,989,600	15,114,714
03060 Martin Schools	0	0	0	0	0	0
08010 Delton-Kellogg Schools	0	0	0	0	0	0
HEATH TWP IFT	524,000	254,188	778,188	490,859	254,188	745,047
03030 Allegan Schools	0	0	0	0	0	0
03100 Hamilton Schools	524,000	254,188	778,188	490,859	254,188	745,047
LEIGHTON TWP IFT	2,657,600	1,023,200	3,680,800	2,657,372	1,023,200	3,680,572
41050 Caledonia Schools	0	0	0	0	0	0
08050 Thornapple-Kellogg Schools	0	0	0	0	0	0
03040 Wayland Schools	2,657,600	1,023,200	3,680,800	2,657,372	1,023,200	3,680,572
MARTIN TWP IFT	1,124,600	620,187	1,744,787	1,022,308	620,187	1,642,495
03060 Martin Schools	0	0	0	0	0	0
03010 Plainwell Schools	1,124,600	620,187	1,744,787	1,022,308	620,187	1,642,495
TROWBRIDGE TWP IFT	104,100	0	104,100	95,355	0	95,355
03030 Allegan Schools	104,100	0	104,100	95,355	0	95,355
ALLEGAN CITY IFT	11,612,200	3,248,400	14,860,600	11,323,862	3,248,400	14,572,262
03030 Allegan Schools	11,612,200	3,248,400	14,860,600	11,323,862	3,248,400	14,572,262
HOLLAND CITY IFT	21,867,400	12,084,100	33,951,500	17,634,087	12,094,100	29,728,187
03100 Hamilton Schools	15,512,500	4,520,700	20,033,200	12,381,429	4,520,700	16,902,129
70020 Holland Schools	6,354,900	7,563,400	13,918,300	5,252,658	7,573,400	12,826,058
OTSEGO CITY IFT	1,999,400	21,295,100	23,294,500	1,912,550	21,295,100	23,207,650
03020 Otsego Schools	1,999,400	21,295,100	23,294,500	1,912,550	21,295,100	23,207,650
PLAINWELL CITY IFT	1,364,200	1,024,700	2,388,900	1,359,457	1,024,700	2,384,157
03010 Plainwell Schools	1,364,200	1,024,700	2,388,900	1,359,457	1,024,700	2,384,157
WAYLAND CITY IFT	931,600	0	931,600	931,600	0	931,600
03040 Wayland Schools	931,600	0	931,600	931,600	0	931,600
CITY of the VILLAGE of DOUGLAS	0	0	0	0	0	0
03080 Saugatuck Schools	0	0	0	0	0	0
COUNTY TOTAL IFT-NEW	52,762,900	44,606,075	97,368,975	47,758,864	44,616,075	92,374,939
COUNTY TOTAL IFT-REHAB	0	0	0	0	0	0
COUNTY TOTAL IFT	52,762,900	44,606,075	97,368,975	47,758,864	44,616,075	92,374,939