

Exhibit C: Drainage District Map (Lands Added - Lands Removed)

Ottogan Intercounty Drain Drainage District

Part of Section 35 & 36 T5N, R16W
 Park Township
 Ottawa County, MI
 and
 Part of Sections 1, 2, 11 and 12 T4N, R16W
 Laketown Township,
 Allegan County, MI

Drain Information:

Historic District Acreage:	998.41 Acres
Revised District Acreage:	1047.11 Acres
Lands Added:	87.43 Acres
Lands Removed:	38.73 Acres

LEGEND

-  Historic Drainage District
-  Revised Drainage District
-  Lands Added
-  Lands Removed
-  Road Centerline
-  Parcel Line
-  Drain Route & Course

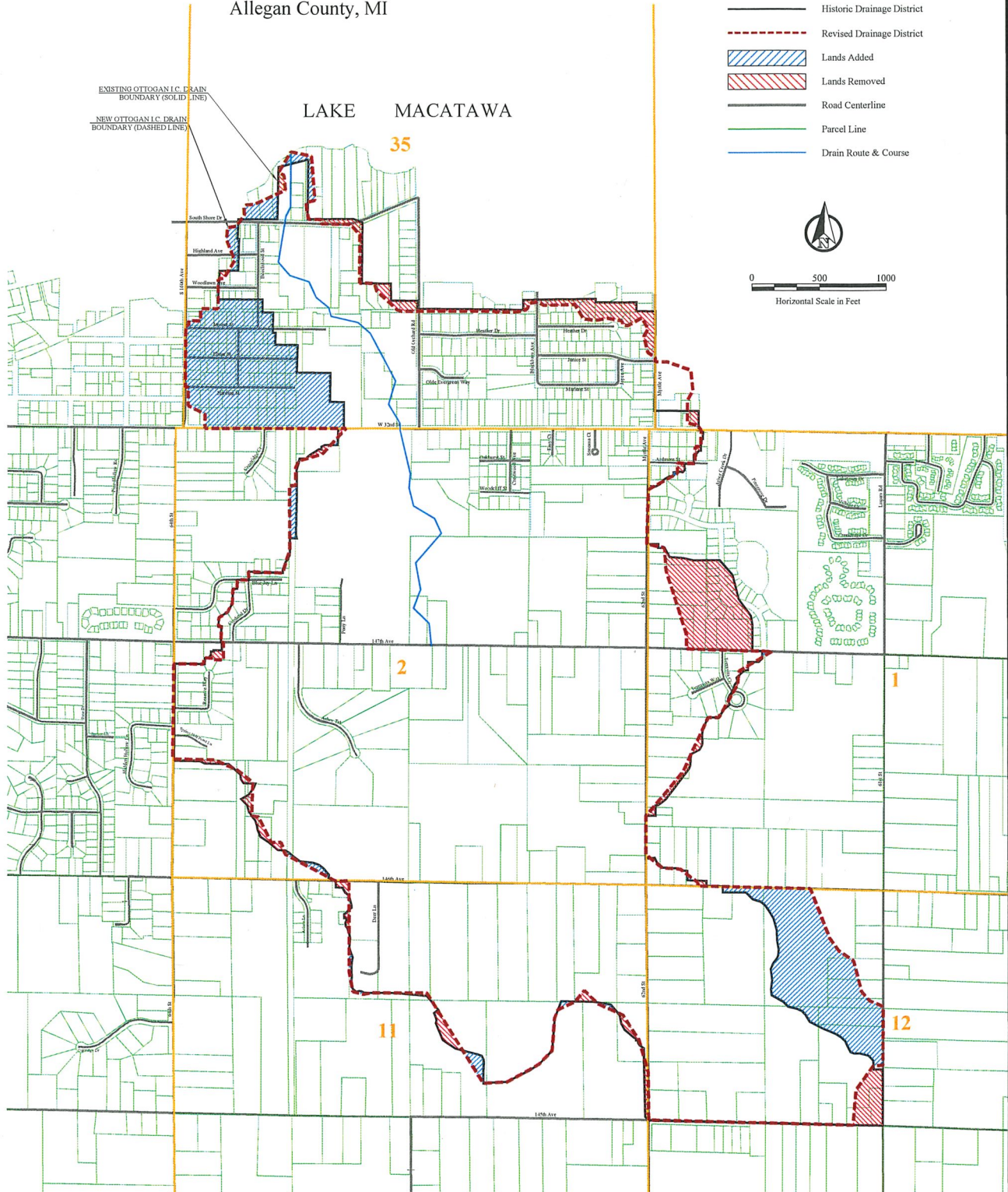

SHEET 1/1	SCHULTZ LAND & WATER CONSULTING INC.	OTTOGAN INTERCOUNTY DRAIN DRAINAGE DISTRICT LANDS ADDED/REMOVED MAP										
	DRAWN BY ARL JOB NO. 19142	PHONE (231)893-7177 SchultzLandWater.com DAVIDLSCHULTZ@CHARTER.NET	4859 TOWNSEND CT. P.O. BOX 301 MONTAGUE, MI 49437	Michael R. Gregg Ottogan I.C. Drain Board Chairman 525 West Allegan Street P.O. Box 30017 Lansing, MI 48909 Phone: (517)284-2622 Email: GreggM@Michigan.gov								
			<table border="1" style="width: 100%; border-collapse: collapse;"> <thead> <tr> <th style="width: 10%;">REV.</th> <th style="width: 70%;">DESCRIPTION</th> <th style="width: 20%;">DATE</th> </tr> </thead> <tbody> <tr> <td> </td> <td> </td> <td> </td> </tr> <tr> <td> </td> <td> </td> <td> </td> </tr> </tbody> </table>	REV.	DESCRIPTION	DATE						
REV.	DESCRIPTION	DATE										